The Kingston Daily Freeman

FOUNDED IN 1871. CITY OF KINGSTON, N. Y., FRIDAY EVENING, JANUARY 11, 1924. PRICE THREE CENTS.

Hiltebrant Co. Can't Keep Fence

John Stout Wins Again His Contention That He Is Entitled to Use Center Street, South Rondout.

The appellate division of the supreme court for the Third Department has handed down another decision in favor of John Stout of South Rondout, maintaining Mr. Stout's right to the use of Center street at that place which was closed by a high fence erected by the C. Hiltebrant Dry Dock Company, Inc., during the World War, and has been used since by the company to connect the two sections of its boatyard along the Rondout creek.

The Stout case is in its fourth year in the courts and Mr. Stout thus far has been consistently successful in his demand that his easement and right of way over Center street, South Rondout, cannot be extinguished.

The action was begun by Mr. Stout against the Hiltebrant Dry Dock Company in May, 1920, and in the following month Judge Hasbrouck granted an injunction pendente lite. The Hiltebrant Company appealed to the appellate division, which affirmed the Hasbrouck injunction. In January, 1921, the case came on for trial before Judge Nichols and a jury in the supreme court in this city, and Judge Nichols directed a judgment in favor of Mr. Stout and directing the Hiltebrant Company to remove the fence it had constructed. An appeal to the appellate division by the Hiltebrant Company resulted in the Nichols judgment being affirmed.

The decision of the appellate division had been unanimous, and the only way in which an appeal could be taken to the court of appeals was either by permission of that court or of the court of appeals. The Hiltebrant Company first made such application to the appellate division, which denied the motion, and then to the court of appeals, which also denied it.

The next step in the fight was a motion by the Hiltebrant Company before Judge Morschauser for leave to serve a supplemental answer, which was opposed on behalf of Mr. Stout on the ground that all the facts which it was desired to set up in the supplemental answer had been proved already on the trial of the case before Judge Nichols. Judge Morschauser adopted that view and denied the motion. Thereupon an appeal from the Morschauser motion was taken to the appellate division, where the case was argued in November last by Amos Van Etten, attorney for the Hiltebrant Company, and by Frank W. Brooks, who had been of counsel for Mr. Stout since the beginning of the action with Chris. J. Flanagan, Mr. Stout's attorney.

Judge Cochrane Wrote Opinion.

The opinion of the appellate division is in favor of Mr. Stout, affirming Judge Morschauser's order, and the opinion sets forth the facts of the case comprehensively.

The appellate division opinion, in which all the judges of the court concur, was written by Judge Cochrane, and is as follows:

The defendant operates a shipyard on the south side of the Rondout creek and easterly side of Center street in South Rondout. During the war it was constructing submarines and to enlarge its capacity procured some property on the opposite or westerly side of Center street also abutting on Rondout creek. This property it still holds. It will be seen that it is very much to its advantage to close Center street which divides the property. Center street ends at the creek.

During the war the defendant fenced off the lower end of Center street claiming this property was necessary to prevent spies from inspecting its operations. Plaintiff has a house, lot and store on the corner of Center street and the first street southerly from the creek. He brought this action to cause the plaintiff to remove the obstructing fence. At the foot of Center street was an old dock at which a yacht plying the waters of the Rondout creek landed for the purpose of receiving and discharging passengers and freight. Plaintiff claimed and established that he used Center street for the purpose of access to this yacht to receive freight and that others did likewise. During the war the proper authorities attempted to discontinue the lower end of Center street as a highway and made an order to that effect but it was ineffectual as against the plaintiff because he did not have notice thereof. Defendant purchased property and opened a new street one block west of Center street which extended to the creek and there the defendant built a new dock where boats could land. The purpose of all this it will be seen was to give the defendant the use of all its property abutting the creek unseparated by said Center street.

The case has been tried on the foregoing facts and the court has rendered a judgment requiring the defendant to remove the obstruction holding in effect that Center street is a public highway and awarding the plaintiff $10.00 damages. This judgment has been affirmed by this court (200 App. Div., 863). Motions for leave to appeal to the court of appeals have been denied by this court and also by the court of appeals. Hence it has been firmly and definitely established that Center street to the Rondout creek is a public highway which defendant has no right to obstruct. Since the trial the yacht route mentioned has been abandoned and it appears that boats no longer stop at the old dock at the foot of Center street. It also appears that new highways have been constructed and are in process of construction, making South Rondout and the city of Kingston much more accessible to each other. The defendant by this motion seeks to set up these additional facts by way of a supplemental answer.

I think its motion was properly denied. These facts cannot overcome the already well adjudicated fact that Center street is a public highway all the way to the Rondout creek and being such that the defendant cannot obstruct the same. These supplemental facts may constitute an additional reason why the highway should be discontinued but as long as it exists defendant cannot overcome its effect and should not be permitted to obstruct it. The defendant argues however that although the plaintiff has technical rights if it be permitted to plead these additional facts and try the case over it can avail itself of the principle that "an injunction that bears heavily on the defendant without benefiting the plaintiff will always be withheld as oppressive." McClure vs. Leaycraft, 183 N. Y., 36, 44; Batchelor vs. Hinkle, 210 N. Y., 243, 251; Cook vs. Murlin, 202 App. Div., 552, 560.

Admitting this principle to be true it is inapplicable to the present situation. A judgment has been rendered which has stood the test of the appellate courts and it should not be overthrown as a favor to the defendant the effect whereof would be merely to allow it to unlawfully obstruct a highway or in other words to perform an illegal act. Defendant should seek a discontinuance of the highway by lawful and not unlawful methods.

The order should be affirmed with $10 costs and disbursements.

VOLSTEAD'S SUCCESSOR HAS THE SAME IDEAS

By Telegraph to The Freeman.

Washington, Jan. 11.—Andrew J. Volstead's successor in congress, the Rev. O. J. Kvale, who describes himself as "dryer than Volstead", has introduced a bill under which possessors of liquor for personal use will have to pay a tax on it of $10 a gallon with a graduated surtax on each additional gallon.

Employment Bit Off in Dec.

By Telegraph to The Freeman

Albany, Jan. 11.—Employment went down slightly in the factories of New York State in December. The decline of about one per cent followed a similar decrease in November. After a rise in the early months of 1923 and a very gradual decline during the rest of the year, the employment level is just about where it was in December 1922. This statement was issued today by Industrial Commissioner Bernard L. Shientag of the State Department of Labor.

A small decrease is usual at the end of the year. The industries that have been very active in preparation for the Christmas trade begin to curtail production and many plants reduce their working forces for inventories at the end of the year.

60 Men Sit at Weiner Pig Roast

City Officials and Others Make Addresses and There is Variety of Music at One of Firemen's Most Enjoyable Events.

About sixty men with appetites surrounded two tables at Central Fire Station, Thursday evening, and thoroughly enjoyed the annual pig roast of Weiner Hose Company. The caterers were Mr. and Mrs. Casper Ketterer, and there was nothing missing on the menu. Two young porkers that had been roasted to a nicety by Gustav W. Teichler, the baker, were carved and there were sufficient portions for all. The waitresses were Mrs. Louis Bruder, Mrs. Irving Brown, Mrs. Albert Bott, Miss Catherine Marie Ketterer. Guests of honor present were Mayor Block, Charles Lahl, president of the board of fire commissioners; Commissioner Louis Kolts, Chief Chipp, Deputy Chief Joseph Murphy, Isidor Sampson. During the evening music was furnished by Van's Jolly Three.

After the feast was over cigars were lighted and John A. Heaney was called as toastmaster and there was a social two hours. Mayor Block, Commissioner Kolts, Chauncey M. Lane, Charles Gregory, Isidor Sampson, William Campbell were called upon to make addresses which they did. During the evening solos were sung by Catherine Marie Ketterer, Deputy Chief Murphy and a quartet, being Chauncey M. Lane, Roy Hutton, George Slater and Lee Gregory, sang that favorite old-time song "When You and I Were Young Maggie." Manager Lazarus of the Auditorium gave an interesting talk on moving pictures, and Charles Brown was called upon to give a talk on "Radio and Its Accomplishments."

Toastmaster Heaney in an address thanked all who had taken part in arranging the pig roast and who had aided in making it a success, also to The Freeman for its reminders to the members from time to time as to the date of the function. The committee in charge were John A. Heaney, Frank Palisi, Charles Gassen, Louis Bruder and Irving Brown.

Stamford Votes to Spend Money

At a special election of the village of Stamford, N. Y., on Wednesday the voters decided by a vote of 101 to 59 in favor of proceeding to acquire by condemnation the water system, franchises and property rights of the Stamford Water Company. The voters also approved a proposition to authorize the trustees to sell the Stamford Opera House for a sum not less than $10,000; also a proposition authorizing the issuing of bonds in $20,000 for the establishment of a sewage disposal plant. It was also decided to increase the number of village trustees from two to four.

Treasurer Has 1924 Tax Roll

The 1924 tax roll of which City Clerk Augustus A. Styles has completed the work of extending the taxes, which become due on February 1, has been turned over to City Treasurer Jacobs and not to the city assessor, as erroneously stated in The Freeman Thursday night. The city treasurer now uses the roll in preparing the tax bills which will be mailed to all property owners.

The assessor has nothing to do with the assessment roll after it has been filed by him with the city clerk in September, and consequently there cannot be any review of assessments at the present time. The city assessor is required to complete assessment of property on or before thefirst of August of each year and the assessment roll is then on review until the third Tuesday of August, which is grievance day before assessors in all parts of the state. The roll, with such changes as the assessor may see fit to make as the result of grievance day hearings, must be filed with the city clerk on or before the third Tuesday of September and remains on inspection for fifteen days, after which it becomes automatically the tax roll for the next succeeding tax levy. In this way the 1923 assessment roll becomes the 1924 tax roll; the 1924 assessment roll becomes the 1925 tax roll, etc.

Assessments on which the 1924 taxes have been extended cannot be changed and there will be no review of it before the assessor.

PORT EWEN

Port Ewen, Jan. 11.—Mr. Crosby of Lanesville was the guest of Mr. and Mrs. Charles Neal on Schryver street Wednesday evening.

Union service this evening in the Reformed Church at 7:30 o'clock. The Rev. C. G. Gorse, pastor of the Methodist Church, will preach. Theme, "The Call to Unity in Fellowship." Everyone cordially invited to attend these services.

There was a large attendance at the union service in the Reformed Church Thursday evening. The Rev. C. G. Gorse preached a very deep and helpful sermon.

The annual fair and bazaar of Damon Council, an organization connected with Hope Lodge, No. 65, K. of P., will be held in Pythian Hall, January 22, 23, 24 and 25. The members of Hope Temple, No. 80, Pythian Sisters, an auxiliary organization, are interested in the success of this enterprise and will assist in the welcome patrons are entitled to. Refreshments, soft drinks, candies and fancy articles in abundance and at reasonable prices. Dancing every evening. Music by Zucca's orchestra.

AMERICA'S STANDARD ANNUAL

World Almanac for 1924 More Valuable Than Ever.

The World Almanac and Book of Facts for 1924 has made its welcome appearance promptly with the new year. It contains, brought up to date, a wealth of tabulated statistics of government, state and municipal finances; of trade and commerce; of agriculture, manufacture and mining; of wage earners, child labor and strikes; of population, carefully analyzed; of births, marriages and deaths; of schools, universities and churches.

This universal argument settler and question answerer is for sale by local newsdealers at 50 cents a copy. It is the cheapest and most up to date reference book published and every home and office should have one.

ASKS TO BUILD LIGHT WIRE LINES IN GREENE

By Telegraph to The Freeman.

Albany, Jan. 11.—Hearings were held before the Public Service Commission yesterday on applications by the Upper Hudson Electric and Railroad Company of Catskill for permission to construct electric transmission lines and distribute electrical current generally in the towns of Jewett and Lexington, Greene county. The company proposes, if the consent of the commission is granted, to build about 14 miles of modern transmission lines, under franchises granted by the town boards.

Business Certificate.

Thomas M. Edwards has filed a certificate with the county clerk stating that he intends to conduct a business at Esopus under the name of Omar Inn.

Say Postmaster Converted Funds

Louis Van Vleit Of St. Remy Held In New York For Hearing—Amount Involved $725.

By Telegraph to The Freeman.

New York Jan. 11.—Accused of having unlawfully converted postal funds, Louis Van Vleit, postmaster at St. Remy, Ulster county, New York, was yesterday arraigned before United States Commissioner Hitchcock and held for a hearing Jan. 17. Post Office Inspector Duryea alleges that from Oct. 1 to Dec. 6, 1923, Van Vleit converted to his own use postal funds amounting to $725. He was arrested Wednesday.

Shot by Her Husband's Gun

Mrs. Bender, of Cottekill, Perhaps Fatally Wounded When She Let it Fall on Floor—In Hospital Here.

While clearing up her bedroom about four o'clock Thursday afternoon, Mrs. Clara Bender, wife of Frederick Bender of Cottekill, accidentally dropped her husband's revolver on the floor and it exploded, sending a bullet in her abdomen. She was brought to the Benedictine Hospital, where an X-ray examination disclosed the bullet lodged near the spine. While Mrs. Bender is in a precarious condition, hopes are entertained for her recovery.

The Benders live over the store of Leistman & Bender at Cottekill, of which Mr. Bender is part owner, and a revolver has been kept in the house by Mr. Bender as a means of protection ever since he has been in business. On Thursday afternoon Mrs. Bender was tidying up her bedroom when she either knocked the revolver from the stand it usually occupied, or dropped it in moving it to another table.

The revolver shot was heard in the store and on reaching the apartment, the partners found Mrs. Bender lying on the floor and evidence of the bullet wound in her left side. She was at once brought to the Benedictine Hospital where an operation was performed by Dr. Mark OMeara, assisted by Dr. John F. Larkin, Dr. C. L. Gannon and Dr. Mary Gage-Day.

SAUERKRAUT AND HOT DOGS AT ST. PETER'S SMOKER

Judging by the sale of tickets for the smoker and stag next monday evening at St. Peter's hall, it would seem as though the capacity of the house would be taxed to the utmost.

For the boxing bouts the committee in charge has procured the ring which has been used by the Elks at their affairs, thus assuring all the spectators of a good view.

A baritone soloist, who has been singing in New York for a period of of years, has consented to entertain the boys. He comes well recommended.

For the fellows yearning for a good smoke, whether light, medium or heavy, whether paper wrapped or Sumatra bound, their wants will be supplied.

There promises to be a wholesale consumption of hot dogs, because the committee announces they are going to be encased in sauerkraut.

The basketball game, which will open the affair, will start promptly at 8 o'clock, and this will be one feature that the general public will enjoy.

LOCAL YOUTHS TO OPEN DANCING ACADEMY HERE

The Rialto Dancing Academy will open Monday evening, January 21, in Clermont Hall, Wall and John streets. It will be conducted by Billy DeKoskie, Vincent Van Bramer and "Honey" Alcon, who will also be the instructors. Three young ladies will assist them. Classes will be held each Monday evening from 7 to 8:30. From 8:30 on there will be general dancing, with novelties. All forms of ballroom, folk and stage dancing will be taught, as well as a course in the Argentine tango. Special Saturday afternoon classes will be held. Tournaments will be held for pupils only and the winners will be awarded loving cups which are now on exhibition in the windows of Safford and Scudder, Wall street jewelers.

The Rialto Harmony orchestra of six pieces will furnish the music.

Messrs. Van Bramer, DeKoskie and Alcon are among the best known professional dancers in this section.

ALL READY FOR THIRD ANNUAL HEBREW BALL

At an early meeting held last night the arrangement committee for the third annual ball of the Y. M. and Y. W. H. A. reported that everything is in readiness for the annual event on January 15. Tickets have been sold in large numbers. Extensive advertising of the affair was given in Poughkeepsie, Newburgh, Ellenville and nearby towns. As the proceeds of this ball are to go for the equipment of the new quarters of the two organizations, the latter will be in a financial position to put in besides the necessary furnishings of the quarters, a moderate size library. The principal work of the Y. M. and Y. W. H. A. is educational.

Dandelions In His Front Yard.

Hiram Sutton of 61 Prince street on Thursday picked three dandelion blossoms in his front yard.

Man Missing From Napanoch

Word was received at police headquarters here Thursday afternoon that Frank Yalsee, a German-American inmate of the State Hospital for Defective Delinquents at Napanoch, had disappeared. He is thirty years of age, weighs 180 pounds, is 6 feet, 2 inches in height, and wore an army overcoat, grey cap and felt boots. He was reported to be harmless.

Milk Profits Not Reduced

Difference Between Wholesale and Retail Prices in Kingston is Now 133 Per Cent or More—Would be 100 Per Cent at Retail Price of 12 Cents.

The recent reduction of the retail price of milk in Kingston from 15 to 14 cents a quart, forced by the Dairymen's League making a reduction of more than one cent a quart in the wholesale price on condition that the retailer pass the reduction on to the consumer, has not reduced the retailer's profit. In fact it has slightly increased that profit. The spread between wholesale and retail price is still eight cents, or a trifle more, on each quart.

A quart of milk for which the producer with all his capital investment, risk and labor, receives six cents, is sold to the consumer for 14 cents. The consumer pays to the distributor 133 per cent more than the original cost of the milk to the distributor. If milk retailed at 12 cents a quart, as it does in many places, there would still be 100 per cent added by the distributor to the original cost of production, in which the producer's profit is included.

The local association of milk dealers does not pose as a price-fixing organization, but there is unbroken unanimity of the members in fixing the same price.

SALESMEN NEEDED TO PROMOTE CHRISTIANITY

Wurts St. Baptist Church Special Services Continue Tonight.

Nearly one hundred members of the Baraca and Philcathea classes attended the special preaching service at the Wurts Street Baptist Church last evening and heard a strong sermon by the Rev. John Wright of Hoosick Falls on the subject of "The Art of Christian Salesmanship." Mr. Wright said any salesman must have a firm interest in his firm's interests, that he must know his goods, believe in what he is selling and keep everlastingly on the job and that these qualifications were as necessary in selling the church and Christianity to people as they were in selling anything else.

Miss Gertrude Van Aken was the soloist at the service Thursday evening. Tonight will be young peoples night and Sunday school scholars and workers are especially invited. The Sons and Daughters of Liberty will also attend. There will be no meeting on Saturday but the Rev. Mr. Wright will close his week of preaching on Sunday when he will preach at both the morning and evening services.

ANNUAL MEETING OF REDEEMER LUTHERAN CHURCH

The 27th annual congregational meeting held Thursday evening at the Evangelical Lutheran Church of the Redeemer was very largely attended. The reports of the officers, showed that the year just ended was a prosperous one.

The following were re-elected deacons for three years: George L. Snyder, Jacob L. Messinger and August Peterson. Fred C. Lang was re-elected elder for a term of three years. John L. Saizmann was elected a delegate, with George L. Snyder as alternate, to represent the congregation at the annual convention of the synod and conference.

OLMSTEAD TAKES PLACE OF LENT FOR PRESENT

By Telegraph to The Freeman.

Washington, Jan. 11.—Major W. F. Lent, district manager of the veterans' bureau in New York, about whom an official investigation is revolving, has been relieved from duty pending an outcome of the probe, Director Hines of the veterans' bureau, announced today.

Col. Edward Olmstead of the inspection service of the bureau has been assigned as acting manager at New York.

POLICE SCHOOL TO OPEN AT TROY FEB. 1

The New York State School for Police will begin its fifth session at the Troy Y. M. C. A. on February 1, to continue until February 28. Any person employed as a policeman or law enforcing officer may register for the session. Tuition is free. At previous sessions more than 300 policemen and law enforcing officers have been graduated. Application for registration may be secured from Lieutenant Albert B. Moore, director, Box 153, Troy, not later than January 20.

Hit Ash Wagon.

Abram Wood of 32 South Wilbur avenue reported to the police that he had struck with his automobile this morning a light ash wagon while on Clinton avenue.

SCHOOLMATES' TAUNTS DRIVE GIRL TO DEATH

By Telegraph to The Freeman.

New York, Jan. 11.—Edith Schlenker, 14, came from Germany four months ago. Hope was in her heart. Early today police found her shattered body on the pavement in front of her home.

Edith's father, Gustave Schlenker, a baker, told of his daughter's act.

"Edith wanted to go to school right away" he said. "Children laughed at her. She couldn't speak good English, you know. They called her 'Dutchy.' They avoided her—because she was a German, I guess. Last night she went up to the roof and jumped off. Her heart had been broken."

All Dead on Lost Submarine

Apparently She Was Cut in Two By Dreadnought—Hulk Located But Gale Prevents Salvage.

By Telegraph to The Freeman.

London, Jan. 11.—Advices received by the Admiralty today indicated that submarine L-24 which was rammed by the dreadnought Resolution off Portland during maneuvers, was cut in two.

Hope for the safety of the 43 men on board has been abandoned.

Salvage ships reported to the Admiralty they believed they had located the wreck of the L-24 in thirty fathoms of water, ten miles off Portland.

Owing to rough water, divers were not able to descend from the salvage ships to examine the wreckage.

An official board of inquiry is sitting on the dreadnought Resolution to investigate the tragedy.

2 Die in Crash at Chatham

By Telegraph to The Freeman.

Chatham, Jan. 11.—A mother and child were killed and three other persons injured, two of them probably fatally, Thursday afternoon when a New York Central train rammed an automobile at the Church street crossing in this village.

The dead are:

Mrs. Raymond Cookingham, twenty-six of Chatham.

Robert Cookingham, two, her son.

The injured:

Frank Middlebrook, sixty-five, of Chatham, father of Mrs. Cookingham.

Mrs. Middlebrook, his wife, fifty-five.

Harold Cookingham, four, another son.

The injured are in Hudson hospital. Mr. Middlebrook is suffering from a fractured skull and severe body injuries. The boy is believed to be only slightly injured.

After the crash the gasoline tank on the automobile exploded and Mrs. Cookingham and her young son were burned before rescuers could extricate them.

CURRENT OFFERINGS AT THE THEATRES

For the balance of the week at the Opera House the same vaudeville program that pleased large audiences yesterday will be staged. In conjunction with the vaudeville, "Thru the Flames," a feature picture will also be shown. Beginning at this theatre next week the Charles H. Rosskam's Chicago Stock Company will offer latest stage productions.

"The Spoilers," Jesse D. Hampton's screen production of Rex Beach's novel, which was shown Thursday at the Keeney Theatre, will again be shown at tonight's performances and on Saturday. A remarkable cast is seen in this picture, headed by Milton Sills and Anna Q. Nilsson. It is said that this 1923 version is one of the most spectacular pictures ever made.

There will be a new play by the Ben Loring Musical Revue Company tonight at the Orpheum. Complete change of costumes, musical numbers and dances. "Lights Out" is the picture offering. It is said to be the greatest crook comedy drama of the year. A picture staged partly aboard a second-splitting Pullman train and partly in the strange realm of a motion picture studio. Tomorrow's feature is Charles (Buck) Jones in "Skid Proof."

At the Auditorium today is the big baseball story with an all star cast, "Trifling With Honor."

UNDERTAKER CONNER HAS A CUNNINGHAM HEARSE

Undertaker W. Norman Conner of Fair street has purchased a handsome new Cunningham limousine hearse which he drove from the factory to Kingston, arriving in town this morning. The hearse has a wheel base of 145 inches and the motor develops 90 horsepower. The interior of the hearse is lined with plush and the fittings are in keeping with the general construction and character of the car.

Dance at Clermont Hall.

The regular Saturday night dance will be held at Clermont Hall this week as usual despite rumors that there would be no dance on account of the fire in the building. Harry Place's orchestra of Poughkeepsie will furnish the music.

Wind Destroys Post-Office Door

The city was visited by a very severe rainstorm early this morning accompanied by a high wind which at times reached alarming aspects. During the height of the storm the storm door at the entrance to the main post office on Broadway was picked up and carried away by the wind. The storm entrance was completely demolished. No one witnessed the actual destruction but apparently the wooden enclosure was lifted up bodily and deposited on the pavement a wreck.

Kiersted's Case to Grand Jury

Thursday John E. Clare of 71 Chambers street was arrested on a warrant obtained from City Judge Schirick by Mary Clare, who charged her husband with beating and kicking her. Clare was released on bail in $500 to appear for a hearing in city court this morning. Clare this morning was granted an adjournment until Monday, January 14. Frank W. Brooks is attorney for Mrs. Clare, the complainant.

William Kiersted of the town of Olive, arrested several days ago charged with operating a motor vehicle while he was in an intoxicated condition, and who had his hearing set down for today, waived examination in city court this morning and the case was sent to the next grand jury for investigation.

About the Folks

Clare V. Bergen, pre-medical student at St. Lawrence University, has returned to college after spending the holidays at home.

Miss Helen Westbrook left Kingston today for New York city en route for St. Augustine, Florida, where she expects to spend the winter.

Cards of holiday greeting have been received in this city from William von Berg who is now at his childhood home at Frankfurt, Germany.

Mrs. William Shipley Coffey of Mt. Vernon, N. Y., who has been visiting her parents, Mr. and Mrs. W. H. Becker, 182 Green street, since Wednesday, returned home today.

Miss Hilda Walker, daughter of Mrs. and the late Andrew Walker, who is a student nurse at the Kingston City Hospital, was operated upon by Drs. Chandler and Connelly at the hospital Thursday morning.

Miss Birdetta Kirke of West Kill, Greene county, was the guest of Mrs. C. N. Reed at her home on Crown street on Tuesday. Miss Kirke was on her way to Daytona, Florida, where she will spend the winter.

Mr. and Mrs. Frederick S. Benedict and daughter, Beatrice, and son, Frederick, who were in town to attend the Van Slyke-Schoonmaker wedding on Thursday, returned today to Providence, Rhode Island.

POLISH SACRED HEART SOCIETY NAMES OFFICERS

Sunday, January 6, the Polish Sacred Heart Society held its annual election and the following officers were elected:

James Prusak, president; Joseph Teslon, vice-president; Bernard Csarnecki, financial secretary; Frank Bujak, recording secretary; Anthony Kaminski, treasurer.

Trustees, Adam Dudek, Anthony Kaminski, Stanley Musialkiewicos, John Rozloski, William Bujak, Adam Totoski.

After the election a smoker was enjoyed by the members.

SENATE AUTHORIZES POUGHKEEPSIE BRIDGE

The U. S. senate Thursday passed the Wadsworth bill to distribute to the states the many war relics in possession of the secretary of war, and the Copeland bill authorizing the highway Commissioner of New York sate to construct a bridge across the Hudson river near Poughkeepsie, having due regard to the needs of navigation.

ANNUAL MEETING HELD AT KINGSTON CLUB

At the annual meeting of the Kingston Club held Thursday Dr. A. L. Hill, Ward B. Everett and William C. Shafer were elected trustees. The following officers were re-elected, William R. Harrison, president; Ward B. Everett, vice-president and Samuel L. Drake, secretary and treasurer.

Boys Rescued.

Three boys drifting helplessly upstream in a boat caught in an ice floe in the Hudson river, Wednesday, were rescued by Special Officer Leonard Meier on the Highland-Poughkeepsie ferry. A rope thrown to the boys by Officer Meier served as a means by which they were pulled ashore.

Dance Saturday.

A regular Saturday night dance will be held at the White Eagle Hall, Delaware avenue, Saturday, January 12.

Coughs that hang on—

Break them now before they lead to more serious trouble. Dr. King's New Discovery stops coughing quickly by stimulating the mucous membranes to throw off clogging secretions. It has a pleasant taste. All druggists.

DR. KING'S NEW DISCOVERY

TO DARKEN HAIR APPLY SAGE TEA

Look Young! Bring Back Its Natural Color, Gloss and Attractiveness.

Common garden sage brewed into a heavy tea with sulphur added, will turn gray, streaked and faded hair beautifuly dark and luxuriant. Just a few applications will prove a revelation if your hair is fading, streaked or gray. Mixing the Sage Tea and Sulphur recipe at home, though, is troublesome. An easier way is to get a bottle of Wyeth's Sage and Sulphur Compound at any drug store all ready for use. This is the old-time recipe improved by the addition of other ingredients.

While wispy, gray, faded hair is not sinful, we all desire to retain our youthful appearance and attractiveness. By darkening your hair with Wyeth's Sage and Sulphur Compound, no one can tell, because it does it so naturally, so evenly. You just dampen a sponge or soft brush with it and draw this through your hair, taking one small strand at a time; by morning all gray hairs have disappeared, and, after another application or two, your hair becomes beautifully dark, glossy, soft and luxuriant.

MONUMENTS

Markers and Headstones

We have a large stock on hand and we are prepared to fill orders promptly.

We invite you to call on us and if we can render any assistance to you in making a selection we will be glad to do so. Our long experience in this line is worthy of consideration. Come and see us or telephone and we will call on you. Satisfaction guaranteed.

Byrne Brothers

Broadway and Henry St.,
KINGSTON, N. Y.

You Poor Kid, Why Are You So Skinny?

Don't your mother know that Cod Liver Oil will put pounds of good healthy flesh on your bones in just a few weeks?

Tell her every druggist has it in sugar-coated tablet form now so that you won't have to take the nasty, fishy-tasting oil that is apt to upset the stomach.

Tell her that McCoy's Cod Liver Oil Tablets are chock-full of vitamines and are the greatest flesh producers and health builders she can find.

One sickly, thin kid, aged 9, gained 12 pounds in 7 months.

She must ask any good druggist for McCoy's Cod Liver Oil Tablets—as pleasant to take as candy.

Destructive Fire at Pine Hill

Last Sunday morning, about nine o'clock, a tenement house belonging to Elmer Molyneaux about one mile below Pine Hill and occupied by Mr. Pultz and family and John Thompson, was discovered to be on fire, and was totally destroyed. Very little of the contents was saved. It is understood that the fire started from the chimney in Mr. Thompson's part of the house. This is the second time within the past year that the house which Mr. Pultz and his family occupied has burned and they have been unable to save any of their personal effects. After the fire, Lauren Whitney, a neighbor, collected about $60 in money, and groceries, beds, bedding and other useful articles, valued at at least $150, which was presented to Mr. Pultz and his family.

HIGH FALLS

High Falls, Jan. 10.—There will be no preaching service in the Reformed Church on Sunday, January 13. Sunday school at 9:30 Christian Endeavor at 7:30 Sunday evening.

Mrs. Delilah Yeaple called on Mrs. Martha Sheeley and Mrs. Edward Dyer on Wednesday afternoon.

Mrs. George Grant entertained the Larkin Club at her home Tuesday afternoon from 2 until 5 o'clock. Those present were: Mrs. Stanley Steen, Mrs. Julia Steen, Mrs. Willard Adams, Mrs. Daniel Beaton, Mrs. George Lefever, Mrs. Deforest Bishop, Mrs. R. G. Ransom, Mrs. Reuben Barrett and Mrs. Harry Green. During the afternoon a guessing contest and sewing contest were indulged in and the prizes were given to Mrs. Daniel Beaton and Mrs. George Lefever. Refreshments of ice cream and cake were served and a very pleasant afternoon was spent.

Residents here regret to learn that John Ham and family are about to leave their place. He has sold his farm to Hebrew parties who will take possession February 1st.

Mrs. George Curry of Liberty, Sullivan county, spent a few days last week with Mrs. George Grant. On Sunday Mr. Curry spent the day, Mrs. Curry returning home with him.

REAL ESTATE TRANSFERS.

Deeds Recently Recorded With The County Clerk.

The following deeds have recently been filed in the office of the county clerk:

Almeda Gordon of Stone Ridge to Henry Sutherland and another of Stone Ridge, a parcel of land at Stone Ridge. Consideration $1.

Clarence Thorn and wife of Clintondale to Giuseppe Santulli of the same place a parcel of land at Clintondale. Consideration $1,500.

Gladys Thorn of Clintondale to Giuseppe Santulli of the same place, a parcel of land at Clintondale. Consideration $1,500.

Henry A. Ponte and wife of the town of Saugerties to William Becker of Saugerties, a parcel of land in the town of Saugerties. Consideration $1.

ALLIGERVILLE.

Alligerville, Jan. 10.—The prizes won at the Christmas school entertainment were the generous gift of V. B. Cross. It has been Mr. Cross's custom in preceding years to offer one prize. This year he went one better and gave the children in the primary a chance also.

Frank Warren and family of Mt. Tremper called at Mr. Young's Monday evening.

C. Christiana, who had the misfortune to fall on the ice and hurt his back, is able to be out again.

Harvey B. DeWitt returned from Jersey City Sunday night.

The people of the village were grieved to hear of the death of Mrs. Etta Sahler at the Kingston City Hospital Tuesday night. Mrs. Sahler was for many years a resident of Rock Hill and an earnest worker in the Reformed Church and Sunday school. The children have the sympathy of the community.

Earl Schoonmaker, the new proprietor of Budd Ian, Napanoch, was in this place Tuesday.

The Home Bureau held a meeting in the nutrition course at the home of Mrs. Elmer Smith Wednesday afternoon.

Use Sumac in Tanning.

American sumac, a shrub growing wild on uncultivated land in eastern and middle western states, is used in tanning light-colored and special leathers.

THE NIGHT—JANUARY 22nd.
THE PLACE—ARMORY.
WHAT?—Kingston Shriners' Dance.

THE OFFICE CAT

By Junius

A Mid-Winter Reverie.

As wintry winds with dismal sigh
Sweep around my humble shack,
My thoughts revert to days gone by—
Days just a few months back.

The snow sifts in, I know not how,
To swell my discontent,
Methinks I'll raise an awful row,
When comes the man for rent.

I'm chilled thru—neck, hip and thigh,
My feet are blamed near frozen,
It's three to one the furnace guy,
Is playing cards, or dozin'.

The sun peeps in my dreary room,
When I am most downhearted,
But, ere he drives away the gloom,
Again he hath departed.

The coin that I had left from coal,
I've handed to the plumber;
Say, won't I be a happy soul
When comes the good old summer?

"This bars me from athletics," said the football captain as he was put in jail.

A man is old when he has nothing to look forward to this evening and is darned glad of it.

Henry Ford can make all kinds of conveyances, but it remains to be seen if he can make a band wagon that will go.

Correct This Sentence.

"Yes," remarked a man in our neighborhood "my relatives always are willing to lend me money and they don't keep reminding me that I haven't paid it back, either."

So She Did.

She knew that as soon as she became fast her color wouldn't fade.

The girl who always says, "Why didn't I think of that?" usually does not think of anything else to say.

Correct.

(Dictographed in our own 2x4 apartment).

Wife: "Did you forget the fifty cents' worth of boiled ham I told you to bring home for supper?"

Us Ourselves: "Naw, I didn't forget it. I've got it here in my watch pocket with my watch."

"Men would make much better husbands and fathers if there were no women," remarked the woman hater.

Every small town has a genius who imagines he can repair his own watch with a pocketknife.

Popular Fiction.

"Maw, I dunno why the teacher allus picks on me, but she does."

Many a man taking his perilous course through life has zigged when he should have zagged and zagged when he should have zigged.

A fool can answer any question to his own satisfaction.

(Copyright, 1924, Office Cat Syndicate)

METTACAHONTS.

Mettacahonts, Jan. 10.—School reopened on Monday after a two weeks vacation. The teacher Miss Brown, visited her home at Ellenville.

Collector Deyo, of Pataukunk was at the store of Charles D. Osterhoudt on Tuesday for the Tuesday for the purpose of receiving taxes.

Mr. and Mrs. Vandermark purchased the past week a fine new player piano.

Mr. and Mrs. Russel Miller and son, Cliffin, spent Saturday at the home of Mr. and Mrs. Deroy Baker at Kerhonkson.

Mrs. Charles B. Osterhoudt and Mrs. Eli Rider and son, Kenneth, spent a few days recently with relatives in New Jersey and other places.

Raymond Rider and bride have been spending a few days with his parents, Mr. and Mrs. Jacob Rider.

A Poverty Social.

A poverty social will be held in the basement of the Shokan Reformed Church on Tuesday evening, January 15.

See Them a Mile.

Dials of the four clocks of the clock tower on the houses of parliament, London, are 23 feet in diameter.

Learn The New Way To Pay *for a*

ROADSTER, TOURING, COUPE OR SEDAN

CHEVROLET

The Terms Are So Easy That Everybody Can Own One

ask

SUTLIFF — INC.

Open Evenings — Telephone 2006

Let Us Trade in Your Old Car, Any Make, on a New Chevrolet.

AVNET BROTHERS

Clothiers and Furnishers

20 *per cent off* SALE

WHAT'S LEFT IN MEN'S OVERCOATS

1—$55.00 Reduced to $43.95
4—$45.00 Reduced to $35.95
19—$40.00 Reduced to $31.95
7—$35.00 Reduced to $27.95
4—$30.00 Reduced to $23.95
6—$25.00 Reduced to $19.95

On All Men's Suits
On All Boys' Suits and Overcoats
On All Men's Trousers
On All Men's and Boys' Sweaters
On All Men's Underwear
On All Men's Wool and Dress Shirts

On All Men's and Boys' Shoes
On All Trunks, Bags and Suit Cases

Cor. Strand and Hasbrouck Ave.

AVNET BROS.

BIG DOWNTOWN STORE

Both Cars Pass the door.

SEAGER.

Seager, Jan. 10.—Robert Fairbain returned to Barberton, Ohio, on Saturday after spending the holiday vacation with his parents, Mr. and Mrs. Jarvis Fairbain.

Mr. and Mrs. Sylvester Caniff and daughter, Florence, went to Shandaken last week, where they expect to spend the winter.

Beulah Kittle has returned to Ithaca after spending a few days in this place with her parents.

Mr. and Mrs. J. D. Haynes are moving here from Shandaken and will live with S. G. Moot.

Hiram Todd, who has been working in Schenectady for some time, has returned to his home here.

Mrs. James Avery and daughter, Dorothy, of Delhi, visited relatives in this place last week.

Allen Baker, who is attending college in Houghton, N. Y., spent several days in this place recently visiting his many friends.

WEST PARK.

West Park, Jan. 10.—This community was shocked to hear of the sudden death of Mrs. Leslie Ackhart, who died at the Kingston City Hospital, on Saturday. Her funeral service was held in Clintondale on Wednesday afternoon and was largely attended by sorrowful relatives and friends.

Mr. and Mrs. W. H. Clark of Port Ewen spent the week-end at the home of Mr. and Mrs. Frank Green.

Miss Goldie Burger and Miss Carrie Travis spent Saturday in Poughkeepsie.

George Denney of Newburgh visited his parents, Mr. and Mrs. Irving Denney, on Sunday.

Mrs. Eliza Drake and Mrs. Walter Burger spent Monday in Clintondale.

DANCING

Clermont Hall, every Saturday evening.—Advertisement.

Phone 246 Free Auto Deliveries

BUY THE BEST AND SAVE MONEY AT

Lay's Saturday Sale

121-123 Hasbrouck Avenue

DUTCHESS COUNTY PORK

PORK SHOULDERS foot on 13c lb.
PORK SHOULDERS foot off 15c lb.
LEGS PORK foot off 24c lb.
FLAT SPARERIBS 17c lb.

FRESH KILLED DUCKS 40c lb.
FRESH KILLED GEESE, 7-8 lb. average, 36c lb.

LOIN PORK, rind on, lb.....
PORK CHOPS, rind on, lb.....
NECK SPARERIBS, 4 lbs.....
HAMBURG STEAK, lb. .....
PORK KIDNEYS, 1½ lb.....

19c

.....lb. LEGS PORK, foot on
.lb. HOMEMADE SAUSAGE MEAT
...lb. BELLY PORK, Fresh or Salt
2 lbs. HOMEMADE SAUERKRAUT

PRIME RIB ROASTS BEEF.....24-28c lb.
CHUCK STEAKS and POT ROASTS...26c lb.
PLENTY OF HOMEDRESSED VEAL and LAMB
LARGE SIZE DILL PICKLES.....30c doz.
PICKLED PIGS FEET, 2 lbs. 25c

Iceberg Lettuce, Fresh Carrots, Potatoes, Onions and Cabbage. Fresh Killed Fowl and Ro. Chickens.

FANCY RIPE ORANGES .....29c doz.

SMOKED PORK TENDERLOIN.....30c lb.
BACON, Strips, 22c lb.; Sliced.....26c lb.
SKINBACK HAMS, half or whole.....26c lb.
REGULAR HAMS .....26c lb.
CALIFORNIA HAMS .....13½c lb.

Don't forget Lay's full line of Homemade Frankfurters, Bolognas and Sausages.

WHITE GRAPES .....25c lb.

Another Lot of Hart Schaffner & Marx Suits With Knickers

Baron Cohen — Raphael Cohen
Clothiers & Furnishers
S. COHEN'S SONS
KINGSTON, N. Y.

They Sold at $45 and $50
Your Selection at

$35.00

All Sizes
All Wool
Hand Made
Guaranteed

Beginning Thursday, January 10th—
S. COHEN'S SONS, : 331 WALL ST., : KINGSTON, N. Y.

Slim, Straight Is New Frock Slogan

Garments Lend Themselves to Treatments That Are Interesting.

Slim and exceedingly straight in line as so many of the new frocks are, nevertheless they lend themselves to varied treatments as interesting as they are novel, notes a fashion writer in the Kansas City Star. Since for many people an absolutely unbroken line is apt to be a bit trying, certain details are introduced which relieve a too straight line, but do not detract from the essential slenderness.

A circular flounce attached to a long, slim frock is one of the most effective means of breaking the line. This flounce is of fur, trimmed to match the circular cuffs on the sleeves; the result is an ensemble of distinction.

The importance of brown is stressed in the modes of midwinter. The material often is soft wool velours in a particularly flattering tone. The fur on the sleeves and forming the flounce is beaver, while a note of contrast is added by narrow bands of dull gold galloon arranged to form a decoration on the skirt and to suggest a belt just across the front of the dress.

With this costume is worn one of the new high-crowned hats which milliners have introduced in the hope of ousting the ubiquitous cloche. It is of black batters' plush, with a small brush ornament placed in front a little to the right. Several of these hats have appeared lately and are extremely chic. One model has a slight roll just at the side, which gives a becoming and flattering line.

The tiered dress still remains one of the standbys of fashion. Because it can be worn only by certain types it

The Fur on the Sleeves and Forming the Flounce is Beaver.

has not become too popular. Since a frock of this kind must be very carefully cut, it naturally possesses a distinction not to be found in mediocre styles. For young slim figures it is admirable, which no doubt accounts for the fact that in every collection of models designed for the debutante or her younger sister there is sure to be at least one frock that boasts of tiers.

Nothing could be more charming than the little frock, which in its simplicity is perfect. Brown velvet is the material much chosen for its fashioning, with biege crepe de chine used for the waistcoat and for the foundation of the skirt, upon which flat flounces of velvet are mounted. The sleeves show a similar treatment. Dull gold galloon forms a belt, with long ends brought down to the bottom of the skirt.

If one prefers a less expensive fabric this frock would be equally pretty if made of velveteen, which now comes in a soft supple quality and in lovely colors.

Exquisite Embroidery Used on Chic Garments

Not so long ago one heard that embroidery was passe; that its vogue was dead, and that no woman of fashion would dream of appearing in the flamboyant embroideries that dominated the fashions of the season just past. True enough in one sense, for the day of crude, vulgar embroideries is past, but the day of intricate, exquisite examples of the needle worker's skill is here and few things exceed in beauty the embroideries of the present season.

They reveal a marvelous sense of color values, a deftness of touch in the delicacy of the design, and a knowledge that is the result of years of study of the handwork of many eras and many nations.

Chosen to Match.

In a rather subtle way gems and embroidery set each other off on the later evening gowns. A jade comb and short jade necklace, for example, exactly match in color the panel of green embroidery on a black chiffon velvet frock.

Scarfs for Evening.

Great silk scarfs for evening wear are hand-painted with the most gorgeous colors and designs.

Needle of Death.

Cleopatra's Needle, on the bank of the Thames, is a monument 68 feet high, and weighing 180 tons, originally brought from Heliopolis and presented to the English government by Mohammed Ali.

Stylish Three-Piece Suit, Copper Caracul

Here is shown a charming three-piece suit of brown fabric, having a tan plaited chiffon blouse.

Three-Piece Costume Chic for Schoolgirl

An attractive fashion of the moment for schoolgirls, observes a fashion writer in the Kansas City Star, is a three-piece costume which consists of a straight one-piece dress of plaid wool in small patterns and attractive color combinations, and a coat or slipover blouse of black or dark green velveteen.

In spite of the fact that gorgeous brocades and embossed velvets are featured conspicuously in fabric displays, there is a tendency on the part of the smartest women to keep to the slim straight frocks of heavy flat crepe which are given individuality and distinction by clever details and by interesting motifs of embroidery.

Chiffon also holds its own and a number of the most attractive new frocks are fashioned of this filmy material in brilliant colors and shaded effects.

One finds that a great deal of emphasis is laid upon all shades of red, with green running a close second in feminine favor. There is less black worn for evening than in the earlier part of the season when the black evening gown was a distinct favorite. When it does appear it is almost invariably made of velvet with touches of crystal embroidery.

Green and silver is a color combination that is meeting with much success.

The dress itself is jade green flat crepe with circular motifs embroidered in silver thread with here and there a glitter of brilliants. The sash of darker green chiffon velvet extends just across the back and falls on the left side into a graceful train drapery.

Jade earrings and necklace complete the color effect.

This is the time when the woman who has looked with longing eyes at a particular suit or frock which was just a bit beyond her pocketbook will frequently come upon a similar model marked at a price that puts it within her reach.

Alligator and Lizard Hide for Women's Shoes

If women adopt the recommendations of the styles committee of the National Shoe Dealers' association they will be shod with alligator and lizard hide—genuine and imitation. The cost of these hides prohibits the making of many shoes from them, but these leathers will be used extensively for trimmings.

The new colors include racquet, bombay, airedale, tanbark, mandalay, jackrabbit and otter. Shades will get lighter as the season progresses.

To be properly dressed in the morning a woman wears simple cloth dresses with shoes of black, or tan and brown leather, medium toes and military heels. For informal afternoons or with smart street clothing, shoes or pumps with straps will predominate. Straps and openwork effects will be reserved for formal affairs. Gore effects, colonials and novelty oxfords with a medium toe will be used often.

Slippers with a liberal openwork effect will be worn with dinner dress or formal evening gowns. Silver and gold brocade, plain or trimmed with silver and gold kid and plain satin and silk brocade, are approved.

Variety of Ornaments in Fashionable Shops

Quantities of ornaments, clasps, buckles and large trimming motifs are shown in the fashionable shops. Case after case holds a display of amazing variety, for few wraps or gowns are seen on which some sort of ornament is not used to hold the drapery or to serve as a fastening.

Of enamel, real or imitation, are showy clasps, coral, white and scarlet, amber, jade, topaz, ivory and metal, set with colored stones.

Large conventional flowers are made of pearls and brilliants, with tassels and fringe of the beads. They are worn usually over one nip of an evening dress. Some of these, done in metal and gay colors, are bizarre, some are simpler, and their assortment is almost without limit.

Made Bald by Collars.

A French hair specialist says that starched collars are the chief cause of men's baldness. Women are not bald at forty as men are because they do not wear tight or stiff collars that press on veins and blood-vessels and thus prevent healthy blood circulation.

Silver Cleaning Plate Demonstration Main Floor Front

Clean Up Sale

Cake Sale Saturday Philathea Class Wurts St. Baptist Church

Final Cleanup of This Sensational Bargain Basement Sale

Merchandise from all over the store placed on sale in our basement which we must and will clear out before inventory, giving you unheard of values.

Ladies' Brassieres	Articles Worth Up to 25c	Articles Worth Up to 45c	Men's Sweaters, Pure Wool,
½ Price	5c	9c	½ Price
Articles Worth Up to 59c	**Articles Worth Up to 69c**	**Articles Worth Up to $1.00**	**Articles Worth Up to $1.25**
19c	29c	39c	59c

NOTE THE MERCHANDISE IN THIS BARGAIN BASEMENT SALE

Compacts, Gloves, Pictures, Malted Milk, Windsor Ties | Underwear, Face Powder, Remnants, Hosiery, Pictures | Remnants, Linoleum Remnants, Picture Frames, Collars, Knit Caps | Scissors, Handkerchiefs, Compacts, Baskets, Linen Thread | Remnants, Books, Underwear, Desk Calendar Pad | Aprons, Underwear, Bloomers, Ivory Brushes | Remnants, Dinnerware, Crockery, Blankets

HOSIERY SPECIALS

CHILDREN'S $1.25 All Wool Socks, three quarter length, with colored cuff top, double toe and heel, black, brown, camel, heather.
Special 97c

WOMEN'S $2.50 and $2.75 Silk and Wool and Wool Hose, full fashioned foot, plain or with embroidered clock, wide garter top, colors are brown, camel, gray, cordovan and heather.
Special $1.97

WOMEN'S $3.50 All Wool Hose, an imported hose, ribbed to toe, embroidered clock of same or contrasting colors, cordovan, navy, putty, black, gray.
Special $2.50

CHILDREN'S $1.25 All Wool Hose ribbed, with re-inforced toe and heel, black, white, cordovan, heather.
Special 97c

Men's Sweaters Reduced

MEN'S Bradley Sweaters, pullover style in brown and tan, navy and gold, seal and white, with roll collar. Reg. $11 grade...$8.98

MEN'S V Neck Sweaters, Men's light weight sweaters in heather, blue and brown. Reg. $5.25 grade.$3.98

MEN'S Bradley Wool Vests, all wool vests with 4 pockets, in heather, brown and green. Reg. $3.50 kind $2.65

MEN'S Heavy Cotton Sweaters, with shawl collar, dark gray only, size 38 to 46. Reg. $2 grade...$1.59

MEN'S All Wool Sweater Coats, Men's V neck sweater coats, new heather, brown, green, blue and oxford, size 36 to 46. Reg. $5.00 grade $3.98

MEN'S Heavy Shaker Sweaters, pullover style with collar in heather, brown and green. Reg. $6.50 grade $4.98

Everything in Garments Must Go

MAIN FLOOR SPECIALS FOR THIS WEEK

Everything in Garments Must Go. This is Surely Your Opportunity.

BUY NOW.

MISSES' AND LADIES' COATS, Polaire, Velour, Boucle in brown, reindeer, copen and mixtures. Reg. Pr. to $21.97 ... $15.48

MISSES' AND LADIES' in Velours, Polaire, Bolivia and Boucle, with and without fur collars, sport and dress coats. Reg. Prices to $27 ..... $19.96

RACK OF LADIES' SILK DRESSES, values to $39.97. Special $31.98

FUR SETS

CHILDREN'S FUR SETS at a reduction of 25%.

Natural and white coney, cat, lynx, thibet.
Value $2.97. Sale Price...$2.23
Value $4.47. Sale Price...$3.35
Value $5.97. Sale Price...$4.48
Value $7.97. Sale Price...$5.98
Value $19.97. Sale Price.$14.98

ALL LADIES' FURS

Fur Scarfs at 25% from regular price.

FUR SCARFS

Value $6.97. Sale Price...$5.23
Value $10.97. Sale Price..$8.23
Value $16.97. Sale Price.$12.73
Value $23.97. Sale Price.$17.98
Value $26.97. Sale Price.$21.58
Value $31.97. Sale Price.$23.98
Value $47.97. Sale Price.$35.98

LADIES' AND MISSES' COATS, of Bolivias, Suede Cloth, Chinko. Reg. Prices to $42.97. Spec. $29.96

MISSES' AND LADIES' COATS, in Polaire, Suede Cloth, Scotch Mixtures and Bolivias with and without fur collars. Reg. Prices to $32.97. Spec. $24.96

RACK OF LADIES' AND MISSES' DRESSES, silk and wool, values to $26.97. Special $21.58

25c Mavis Talcum Saturday 19c

BOTH'S LEADING STORE ROSE-GORMAN-ROSE EVERYTHING for EVERYBODY

Palmolive Soap 2 for 11c

FINAL CLEAN-UP Of Women's Shoes and Oxfords

WOMEN'S BLACK SUEDE PUMPS Patent Colt trim, low heel.
Sale Price $2.95

WOMEN'S SHOES, in tan and black, all good styles, here are some excellent shoes for skating.
Sale Price $2.95

SPECIALS From the Domestic Dept.

40 INCH UNBLEACHED MUSLIN, Regular 19c, heavy weight, an excellent cotton for sheets.
Friday and Saturday.....15c

21c BLEACHED MUSLIN, full 36 inches wide, no dressing, a cloth that will give satisfaction.
Friday and Saturday.....17c

36 IN. UNBLEACHED MUSLIN, will wash heavier, perfect goods cut from full pieces.
Friday and Saturday...12½c

36 IN. BLEACHED MUSLIN, a real bargain, cut from full pieces, perfect goods.
Friday and Saturday...13½c

36 IN. CLOTH OF GOLD, No. 60, snowwhite, chamois finish, fine cloth for women's and children's underwear.
Friday and Saturday.....17c

LOCAL DEATH RECORD.

Recent Deaths and Funerals of Persons in This Vicin'ty.

John Henry Tyler died at his home, 159 Downs street, Thursday evening. Mr. Tyler was a tinsmith by trade. He is survived by his wife and three children, Arthur H. of Newburgh, Alma of this city and Newton of this city. Funeral from the late residence on Monday afternoon at 2 o'clock. Interment in Wiltwyck cemetery.

Mrs. Ida Atkins, wife of William Atkins, born in Sullivan county January 15, 1866, died at her home, 23 Canal street, Ellenville, on Tuesday. She was a daughter of Nelson Donovan, a native of Ireland, and Elizabeth Furman of Sullivan county. The funeral was held this morning at 10:30 o'clock from the late residence

Mrs. Mary Yetter, who made her home with her daughter, Mrs. Boyer, in the Richards block, Ellenville, died Sunday. On Wednesday her remains were sent to Moscow, Pa., for interment. Mrs. Yetter had been an invalid for some time. The family came from Summitville the past year. Besides the daughter, Mrs. Boyer she leaves one son. Mrs. Yetter was 87 years of age.

Thomas Vander Mark died at the Kingston City Hospital Thursday afternoon, following a serious operation. Mr. Vander Mark was well and favorably known throughout the city and news of his death will be received with deep regret. Besides his wife he is survived by two daughters, Ruth, at home, and Mrs. John Stamford of this city, and one son, Scott, of this city. Funeral from the late residence, 99 Gage street, on Monday afternoon at 2 o'clock.

The funeral of Thomas J. Lewis was held this morning from the late residence, 30 East Pierpont street, at 9:30 o'clock and from St. Mary's Church at 10 o'clock, where a solemn Mass of requiem was offered for the repose of his soul by the Rev. Joseph B. Scully. The Rev. Thomas P. Larkin was deacon and the Rev. Thomas Keane, subdeacon. The bearers were Patrick Cooley, Thomas Sulky, Michael Keating, Peter McGowan, James Maloney and John Dooley. The floral offerings were profuse and beautiful and the funeral cortege was very large. Interment was made in the family plot in St. Mary's Cemetery. The Rev. Father Keane conducted the committal services at the grave.

At six o'clock on Monday morning, January 7, Mrs. Ella Morey, who made her home with her daughter, Mrs. Elnora Beatty, at Clintondale, died at the age of 79 years. She is survived by two daughters, Grace, wife of Luther Dusinberre of Gardiner, and Mrs. Elnora Beatty of Clintondale; two sisters, Mrs. Fannie Elmore of New Paltz and Mrs. Anna Rose of Yonkers, and a number of grandchildren. The body was taken to the home of her daughter, Mrs. Dusinberre, in Gardiner, where the funeral services were held at 1:30 o'clock Thursday afternoon, the Rev. A. G. Shepard, pastor of the Friends' Church at Clintondale, officiating. The interment was in the New Paltz Rural Cemetery.

Captain Frank Collier died at his home 50 Adams street on Thursday afternoon after a short illness. He is survived by two sisters Mrs Emma Wolffe, of Buffalo and Dora of Athens, a brother Homer of New York and four sons, Frank of Boston, Warren of Illinois, Harry of Prattsville and George of this city. He was a well known steamboat captain having plied the Hudson river for the past 50 years, and had a wide acquaintance among the river boatmen. He was born in Athens, N. Y., and received his early education there and had been a resident of this city for about five years. The funeral will be held from the home of his son, George H. Collier, 50 Adams street, Sunday afternoon at 1 o'clock. Interment in the family plot in Mt. Hope Cemetery at Athens, N. Y.

Peter Taylor one of Ellenville's old and well known citizens, died Wednesday afternoon at his home, 1 Centre street, Ellenville, having been in poor health for two months. Funeral services Saturday morning, at 10:30, from St. Marys church of which he was a faithful member. The deceased was a native of Ireland, where he was born 82 years ago December last, the son of John Taylor and his wife Alice Farley. He came to this country when a young man and for a time was engaged in Massachusetts, from which state, during the War of the Rebellion he enlisted in Co. D of the 61st Infantry. The larger part of his life, however, has been spent in Ellenville, where for many years he was engaged with the old Ellenville tannery as a currier. Fifty-five years ago Mr. Taylor was married to Miss Ellen Hanlon, who died in August, 1914. Of their five children, three daughters survive, Alice, Ellen and Katherine, all at home in Ellenville.

Hurt in Taxi Accident.

Mrs. Charles Podret of Poughkeepsie, who has relatives in this city and who visits Kingston frequently, suffered lacerations of the right arm from broken glass Wednesday evening when a taxicab in which she was riding collided with another auto. Both cars were damaged.

Admitted to the Bar.

William A. Winston of Kingston and Mabel P. Fenton of Margaretville were among 12 successful candidates for admission to the bar who were sworn in as attorneys and counselors at law before the appellate division in Albany Thursday.

Apes and Rickets.

Although mummified apes of ancient Egypt show evidence of rickets, no definite evidence of this disease has yet been found in the numerous human bodies exhumed from ancient graves of that land.

Kingston Daily Freeman.

TERMS:

Per Annum in Advance $7.50
Per Month 65c

Fifteen Cents Per Week.

Entered as Second Class Matter at the Post Office at Kingston, N. Y.

Published by Freeman Publishing Company, Freeman Square, Kingston, N. Y. Jay E. Klock, President; Alfred DuFlon, Secretary; Harry DuRoie Frey, Treasurer. Address, Freeman Square, Kingston, N. Y. Louise M. Klock, Vice-President, 249 Albany Avenue, Kingston, N. Y.

Member American Newspaper Publishers' Association.
Member Audit Bureau of Circulations.
Member New York State Publishers' Association.
Member New York Associated Dailies.
Official Paper of Kingston City.
Official Paper of Ulster County.

Please address all communications and make all money orders and checks payable to Freeman Publishing Company, Freeman Square.

Telephone Calls:

New York Telephone—Main Office Downtown, 2200. Uptown Office, 892.

KINGSTON, N. Y., JAN. 11, 1924.

WROTE DURING 70 YEARS.

If any one doubts that there are authors who write primarily for the love of the work and only secondarily for fame and gain, let him consider the story of S. Baring-Gould, who wrote continuously for 70 years, although he had wealth and his multiplication of books did not greatly extend his fame. The Rev. Sabine Baring-Gould, who died in England the other day in his ninetieth year, inherited a great landed estate of 3,000 acres fifty years ago, yet he went on "burning the midnight oil" until the end, his first book being published in 1854 and his last in 1923. The British museum lists 147 books under his name and these with possibly still more fill a column of fine print in the British "Who's Who." He produced all sorts of literature, hymns (including "Onward Christian Soldiers"), history, folklore, religion, travel, mythology, and many works of fiction. It is remarkable that, in spite of such vast and ceaseless production, all his books are said to be "highly readable," even the novels.

An extraordinary man, undoubtedly, was this "patrician parson" who away back in 1868 shocked his conservative world by marrying the daughter of a millhand who was herself a factory worker. It is stated that the romantic and literary Vicar of Horbury fell in love with pretty Grace Taylor at first sight, but it seems that he had the good sense to wait several years, until he had sent her away to be educated and she had been suitably trained for the position she was to occupy. It was in his novel, "Through Fire and Flame," that he gave a disguised account of the preliminaries and difficulties of a marriage which presumably proved to be a happy one, and certainly his chances of enduring satisfaction were bettered by his momentous decision to follow his heart rather than his world-wise head in such a matter.

THE MODERN MISER'S JOY.

The traditional miser, who is supposed to hoard and count his gold every night, finding deep joy in the very chink of the bright pieces striking against each other, is probably not far removed from the realm of ancient fable, although Frank Norris in one of his tales ventured to depict a woman miser of this generation who covered her bed with gold pieces and rolled over them, transported to a seventh heaven of rapture by the mere feel of them against her flesh. But there are plenty of modern misers who delight in cruelly denying themselves in order the more surely to fill the pages of their bank books and cram their deposit boxes with gilt-edged securities. There was, for example, a Scotch carpenter who died in New York at the age of 74, who permitted himself the luxury of a Mills hotel room at 30 cents a day, cut every expense to the extreme limit, and after a supposedly joyless life, left his British relatives $100,000. Yet of him we read:

Undoubtedly he was a happy man. The contest between his tatters and his fortune; the gloating over his bank books and the treasures in safe deposit; the consciousness of his power to buy all the luxuries from which he abstained; the feeling of superiority to those who despised him; the marvelous growth of his original "six-pence"—what comforts and consolations, besides the satisfaction of doing exactly the thing he most desired, must have been his! Doubtless he had his dreams and fancies, but he preferred money in itself and for itself to anything he could have bought with it. Who of us would refuse so rich and prudent a relative?"

Mr. McAdoo has been invited to dedicate the new school for the study of politics recently organized by women members of the Democratic party in Cleveland. The invitation is equivalent to a declaration that the school will teach the doctrines of McAdooism. Fortunately the Republicans of the country need no special institution of learning to acquaint them with the value of their own political faith. All about them is evidence of the benefits of Republican government. It requires no abstract formula, the use of an unknown quantity, or a theoretical demonstration. The fact is proved by testimony of the eye. All about us is prosperity, plenty of work at good wages, and contentment—the result of Republican management. If Democrats ever again get in the saddle and the bread lines form once more, it will require more than the book learning of the Cleveland school to prove that things are not what they seem.

Scotland stubbornly remains wet. In the recent polling of its boroughs on the local option issue only 15 out of 257 areas went dry and even these had previously been no license. It is stated that the prohibitionists gained no new areas and lost four formerly dry and seven formerly "moist" (favoring license limitation) to the wets. Pussyfoot Johnson must have given up the land of Robert Bruce as a hard case.

That Body of Yours

By James W. Barton, M. D.

(Registered in accordance with the Copyright Act.)

HIGH BLOOD PRESSURE REALLY A BLESSING.

In a former article I questioned the wisdom of carrying a clinical thermometer about and constantly taking one's temperature.

I pointed out that a little temperature simply showed that your body had some extra work on hand, due to a slight invasion by some harmful substance, and the temperature was a sign that nature was putting up a fight for you.

Similarly with high blood pressure.

Now high blood pressure seems to be a natural condition in some people just as is a high pulse rate. There does not seem to be anything wrong with the general health in either condition.

But of course in the majority of cases of high blood pressure there is something wrong with the blood vessels and kidneys.

The walls of the vessels are not elastic but are actually hard, with a deposit resembling lime.

You can see then than in order to pump blood through hard resisting tubes like this, that extra pressure would be required.

And so in these cases the extra pressure is found, and instead of being a dangerous thing is really a blessing.

What would happen in a case of hardened arteries if the blood pressure were not so high?

Why, the wastes would not get out of the body properly.

The lungs would become congested and the breathing difficult.

Then the kidneys would not be able to get rid of the waste poisons of the system, and those poisons would get into the blood.

So you see the high blood pressure which means that the heart is pumping the blood through the system at a good rate, under high pressure, is really nature's way of trying to bring the waste poisons of the system to the organs that throw them out of the body.

Thus the skin with its perspiration, the intestine with its waste, the lungs with its breath, and the kidneys with its waste are all encouraged to act with more strength and speed, to the great benefit of the whole body.

So if you have a high blood pressure, your doctor will tell you whether or not it is due to an abnormal condition of the vessels.

If it isn't there is no need to worry.

If it is, the need then is not worry, but obedience to the plan your doctor outlines for you in the matter of diet and exercise.

It will add years to your life.

ANNUAL MEETING OF ST. MARY'S HOLY NAME

The Holy Name Society of St. Mary's Church will receive holy communion in a body at the 8:00 o'clock Mass, Sunday morning. The Holy Name choir will sing the hymns at the Mass.

In the evening at 7:00 o'clock the annual meeting and election of officers will be held. At the close of the business session Frank P. Messinger, of St. Joseph's Holy Name Society, will deliver an address on "Catholic Manhood."

TWENTY AND TEN YEARS AGO.

Jan 11, 1904.—Annual meeting of Central Trade and Labor Council.

Charles Slater and Miss Grace Ellisworth married.

Jan. 11, 1914.—Charles Harder had a narrow escape from drowning near South Rondout ferry when he fell off a plank at Fischer's Hotel. He was rescued by Andrew Schupp and Jack McCutcheon.

Chimney fire at residence of Mrs. John Hutton on Catherine street.

Miss Grace Ridding died at her home, 33 Wall street.

Keller Also Insurance Man.

James H. Keller, of Keller & Benner, the Dodge auto agency in Kingston, has received a certificate of authority from the superintendent of insurance of the state of New York to represent the Automobile Dealers' Preferred Mutual Fire Insurance Co. of New York, and is authorized to receive applications for fire, theft, property damage and collision insurance on the automobiles of residents of this locality who can qualify as preferred risks.

Chicken Pie Supper.

The ladies of Holy Cross Church will serve a chicken pie supper at the Holy Cross Parish House on Thursday, February 7th, from 5 to 8 o'clock.

TUESDAY, JANUARY 22
Kingston Shriners' Dance and Entertainment
AT THE ARMORY.

WHY

U. S. Aviators Are Tested Before Flying

In a huge steel cylinder in the building which houses the United States air service Uncle Sam's prospective aviators are put through as gruelling a test as any human beings ever had to endure. The pilots enter the tank and the heavy door clangs behind them; then, by means of vacuum pumps and other apparatus, the conditions which they will have to encounter at 25,000 feet are reproduced within the tank.

Each candidate is provided with a tank of oxygen and a mask with which to breathe it; they are dressed exactly as they would be to fly to such a terrific height; and, as an afterthought, telephones are installed so that should the test become more than a man can stand he can ask to be released.

A window is placed in the side of the tank through which an observer watches the imprisoned candidates and notes their response to the stringent conditions.

Hard as the test is, it can easily save a life, as by the use of the tank men who are unfit will be prevented from taking trial flights to high altitudes, where they might easily lose control of the planes and plunge to death.

Similar tanks are installed at Mitchel field, on Long Island, and at other flying centers throughout the country.

TO MEASURE MOLTEN IRON

Radiation Pyrometer Is Used on Outside of Furnace to Get Exact Temperature.

In the manufacture of iron and steel as well as in the chemical processes requiring great heat, it is often necessary to ascertain the exact temperature of the product within the furnace. No ordinary instrument can be used for this purpose. Other devices have also been used, but with only fairly accurate results, until the invention of what is called the radiation pyrometer, an instrument that measures with the greatest accuracy possible the temperature of the interior of a furnace, although located on the outside and at a distance of several feet from the source of the heat.

If two different metals are joined together and their junction heated, there will be an electric current developed which will flow in a circuit, if one is provided. The more the point of juncture is heated the greater the current produced. When we introduce into this circuit an instrument for measuring the amount of electricity generated, and instead of marking the scale to read in volts or amperes we arrange it to indicate degrees of heat, then we have a heat-measuring instrument that may be near or far from the heat source and yet secure the same accurate result. With the instrument above mentioned the temperature of a stream of molten iron may be taken, although the device is some distance from the furnace. In like manner the temperature of a steel billet may be taken as it passes between the rolls which form it into a rail.

Why They Call It Skagway.

How Skagway, Alaska, received its name has been explained in several different ways by quaint Indian legends. Skagway is located at the foot of a mountain and is subjected at times to terrific north winds. An Indian story tells of a beautiful Indian maiden who appeared at this point, and who was adopted by the tribe and given the name of Skugua. A brave Indian youth fell in love with her. The two quarreled, and Skugua fled up the mountain, pursued by her lover, and eventually the whole village. But she outdistanced her pursuers, and at the summit disappeared in the mountains and was never seen in the flesh again. Later she appeared to her lover in a dream, and told him if he would honor her memory, and if the Indians would let no stranger come, she would watch over him and them. They guarded the secret of the Pass for many years; and when the bitter north wind swept down through it they would exclaim: "Oh, Skugua, have mercy upon us!" When the avalanche took place on the Chilkoot trail, that buried many, they said: "Skugua is enraged."

Why Coins Wear Down.

There is a great deal of loss from wear in the silver coins in circulation. Half-crowns, florins, shillings and sixpences decrease in value annually by at least £11,000.

A wonderful electrical instrument, known as the induction balance, shows that a coin actually loses a fraction of a weight when a finger is passed over it.

But it is when coins rub against each other in people's pockets and purses, drop on a counter or on the ground, and so on, that they really wear. If you "ring" a coin to test its genuineness, you remove some of the metal of which it is composed.

The smaller the value of the coin the greater the wear, as it is in use more constantly.

Experiments shows that in 100 years £100 worth of half-crowns would lose £13 11s. 8d. of their value. The same sum in shillings would decrease in value by £86 14s. 6d; whereas sixpences to the value of £100 would be worth less than half what they were originally, losing metal to the value of £5 18s. 8d.

Nowadays, when coins become very much worn, they are withdrawn from circulation.—London Tit-Bits.

TONSILITIS
Apply thickly over throat—cover with hot flannel—
VICKS VAPORUB
Over 17 Million Jars Used Yearly

LADIES' HIGH SHOE SALE

—AT—

STELLES', 312 Wall Street

Starts Saturday, January 12

The most serviceable type of Footwear for outdoor wear during cold wet weather. A large number of ladies are now wearing high shoes part of each day for they know that it keeps the ankles more slender, besides lessening the danger of catching colds, by protecting the ankles from exposure to dampness aand cold.

This sale offers a wonderful opportunity to secure Best Value High Shoes at prices in every instance less than cost. See the shoes on display in our window. 939 Pairs in this sale at prices of

98c **$2.98** **$4.98**

264 Pairs of Ladies' High Heel Lace Shoes, blacks, browns and greys. These shoes originally sold at prices from $5.50 to $12.00 a pair. All sizes and widths in this lot.

305 Pairs of Ladies' Black and Brown Kid and Calfskin High Shoes with Cuban, military and low heels, regular $5.00 to $8.00 values are now great bargains at above sale price of $2.98.

370 Pairs of Black and Brown Kid and Calfskin Ladies' Shoes that represent some of the best values in ladies' high shoes. Formerly priced $7.50 to $8.50. All sizes, all widths.

E. T. STELLE & SON

312 Wall Street, Kingston

A GOOD SHOW YOU CAN ALWAYS SEE AT THE

ORPHEUM THEATRE

ALL THIS WEEK

BEN LORING

And His

Musical Revue

Today Entire Change of Play.

The Picture

Lights Out

With a Great Cast of Players.
ORPHEUM ORCHESTRA, H. MAISENHELDER, Director.

MATINEE, 2:30 ..... 40c
EVENING, 6:45-9 ..... 40c-55c
Matinee (Children) 20c.

TOMORROW'S FEATURE
CHARLES (Buck) JONES, in
"SKID PROOF"

MON., TUES., WED.

Another Big Paramount Feature of 1924

Adolph Zukor Presents

POLA NEGRI

—in—

'The Cheat'

A George Fitzmaurice Production with

Jack Holt

Supported by
CHARLES de ROCHE

You know Pola Negri as the screen's greatest love-actress. Now see her in a new kind of role! Every scene a big scene, and a climax sensational. But withal—a happy ending.

AND

5 Big Vaudeville Acts 5

SATURDAY SPECIALS

LADIES' Fancy Collar and Cuff Sets 50c, 75c
LADIES' Corsets 98c, $1.50, $1.98
LADIES' Brassieres, pink and white 35-48-59c
LADIES' Outing Gowns ..... 98c-$1.25-$1.50
LADIES' Outing Pajamas ..... 98c-$1.25-$1.69
LADIES' Sport Hose ..... 98c-$1.50-$1.75
WHITE Outing Flannel ..... 15-19-25c yd.
COLORED Outing Flannel ..... 19c yd.
WHITE and Pink Nainsook, 36 in. ..... 35c yd.
BABIES' Jackets 98c, $1.48
BABIES' Dresses, short and long 50-59-75-98c
BABIES' Skirts, short and long 50-59-98c

Lion Brand Knitting and Crocheting Yarns.
Royal Society Silks and Patterns.

M. Kerley 33 E. Strand

Cuticura Soap Clears the Skin and Keeps it Clear

Soap, Ointment, Talcum, 25c, everywhere. Samples free of Cuticura Laboratories, Dept. K, Malden, Mass.

STATE OF NEW YORK.
SUPREME COURT, COUNTY OF ULSTER.

Betsey Hoag, as Administratrix of the estate of John Hoag, deceased, and Betsey Hoag, Plaintiffs, against Henry Matthias and Roscoe Hardware Co., Inc., Defendants.

In pursuance of a judgment of foreclosure and sale, duly granted in the above entitled action, and entered in Ulster County Clerk's office, on the 13th day of December, 1923, I, John T. Cahill, the undersigned, Referee in said judgment named, will sell at public auction at the front door of the Court House in the City of Kingston, County of Ulster, N. Y., on the 29th day of January, 1924, at 12 o'clock noon, the premises described in said Judgment, as follows, viz: All that tract or parcel of land situate in the Town of Hardenburgh, County of Ulster and State of New York, described in a deed from Grace E. Miller to John Hoag and Betsey M., his wife, dated December 10, 1910, and recorded in Ulster County Clerk's Office September 16, 1920 in book of deeds 477 at page 577, and known as that part of Lot 172, in Division 3, Great Lot 6, Robinson Tract, Hardenburgh Patent, which lies between the center of the Beaverkill stream as it winds and turns in its course through said Lot 172, and the line of the Julius Bishop farm, being the southwesterly part of said lot, bounded northeasterly by the Beaverkill G. Moore.

Dated at the City of Kingston, N. Y., this 13th day of December, 1923.

JOHN T. CAHILL,
Referee.

Margaretville, N. Y.

NOTICE TO CREDITORS.—In pursuance of an order of Hon. George F. Kaufman, Surrogate of Ulster County, notice is hereby given, according to law, to all persons having claims against Timothy McAuliffe, late of the City of Kingston, County of Ulster, deceased, intestate, to present the same with the vouchers in support thereof, to the undersigned, Amanda J. McAuliffe, the Administratrix of the estate of said deceased, at the office of her attorney, No. 240 Fair Street, in the said City of Kingston, on or before the 15th day of March, 1924.

Dated, September 5th, 1923.

AMANDA J. McAULIFFE,
Administratrix.

Newton H. Fessenden, Attorney, 240 Fair Street, Kingston, N. Y.

NOTICE TO CREDITORS.—In pursuance of an order of Hon. George F. Kaufman, Surrogate of Ulster County, notice is hereby given, according to law, to all persons having claims against Thaddeus O. Taylor, late of the City of Kingston, County of Ulster, deceased, intestate, to present the same with the vouchers in support thereof, to the undersigned, Ormantha A. Taylor, the Administratrix of the estate of said deceased, at No. 340 Broadway, in the said City of Kingston, N. Y., on or before the 12th day of May, 1924.

Dated, November 8, 1923.

ORMANTHA A. TAYLOR,
Administratrix.

Frederick Stephan, Jr., Attorney, 3 East Strand, Kingston, N. Y.

NOTICE TO CREDITORS.—In pursuance of an order of Hon. George F. Kaufman, Surrogate of Ulster County, notice is hereby given, according to law, to all persons having claims against Ephraim G. Adams, late of the City of Kingston, County of Ulster, deceased, testate, to present the same with the vouchers in support thereof, to the undersigned, Ada Hedges Adams and Elizabeth Adams DeGarmo, the Executrices of the estate of said deceased, at the office of V. B. Van Wagenen, 240 Fair Street, Kingston, in the said County of Ulster, New York, on or before the 20th day of May, 1924.

Dated, November 15, 1923.

ADA HEDGES ADAMS,
ELIZABETH ADAMS DeGARMO,
As Executrices of the Will of
Ephraim G. Adams, Deceased.

V. B. Van Wagenen, Attorney, Kingston, N. Y.

NOTICE TO CREDITORS.—In pursuance of an order of Hon. George F. Kaufman, Surrogate of Ulster County, notice is hereby given, according to law, to all persons having claims against Sherman E. Highney, late of the City of Kingston, County of Ulster, deceased, intestate, to present the same with the vouchers in support thereof, to the undersigned, Mary O. Highney, the Administratrix of the estate of said deceased, at No. 26 Broadway, in the said City of Kingston, N. Y., on or before the 10th day of June, 1924.

Dated, December 7th, 1923.

MARY O. HIGHNEY,
Administratrix of the
Estate of Sherman E. Highney,
Deceased.

Harry H. Flemming, Attorney, 22 Ferry Street, Kingston, N. Y.

NOTICE TO CREDITORS.—In pursuance of an order of Hon. George F. Kaufman, Surrogate of Ulster County, notice is hereby given, according to law, to all persons having claims against Mary E. Bower, (or Bauer) deceased, late of the City of Kingston, County of Ulster, deceased, intestate, to present the same with the vouchers in support thereof, to the undersigned, Joseph A. Bower, the administrator of the estate of said deceased, at the office of Newton H. Fessenden, his attorney, No. 240 Fair Street, in the said City of Kingston, on or before the 1st day of May, 1924.

Dated, October 11th, 1923.

JOSEPH A. BOWER,
Administrator.

Newton H. Fessenden, Attorney, 240 Fair Street, Kingston, N. Y.

The AMERICAN LEGION

(Copy for This Department Supplied by the American Legion News Service.)

LEGION WILL DEMAND ACTION

Prominent Co-Operation Leader Is Chosen to Direct Legislative Program Before Congress.

To Aaron Sapiro, known in Washington and throughout the nation for his constructive plans of co-operative farming and marketing, is entrusted the direction of the legislative program of the American Legion for 1924. According to an announcement made by National Commander John R. Quinn, Sapiro will head the American Legion's national legislative committee as chairman. Other members of this committee were also announced.

John Thomas Taylor, vice chairman of the 1923 committee, will remain in Washington continuously as representative of this Legion committee. Other members are J. Danforth Bush, lieutenant governor of Delaware; O. L. Bodenhamer, past department commander of the Legion in Arkansas; Gilbert Bettman, past department commander of the Legion in Ohio, and for two terms a member of the legislative committee under previous administrations; Gen. James S. Scrugham of Carson City, Nev.; Past National Vice Commander Edward J. Barrett of Sheboygan, Wis.; Dr. A. A. Van Dyke of St. Paul, Minn.; Dr. R. J. Baird of Algona, Ia., and Mac Stewart, Jr., of Galveston, Tex.

The present session of congress calls for service of this committee. The Legion's outlined legislative program calls for action on child labor; passage of the universal draft act for conscription of man and money power in case of war; retirement pay for disabled emergency officers; concentration of all veterans' affairs under a joint committee of house and senate; erection of a national archives building, hospitalization in veterans' bureau institutions for veterans of all wars and without regard to requirements of "service origin" for admission; land reclamation; questions affecting civil service positions for former fighters; the adjusted compensation measure as sponsored by the organization and numerous other suggested bills which have received indorsement of the Legion.

VICTIMS OF MENTAL TROUBLE

Many Ex-Service Men Are Held as Prisoners—American Legion to Make Investigation.

A great per cent of ex-service men imprisoned in state and federal penitentiaries for crime are suffering from some mental disability, caused by the war. Reports of such instances from many states have led to preparation for a survey to be undertaken by the American Legion in every state of the Union.

Oklahoma, first of the state departments of the Legion to complete the preliminary work as directed by the national organization, has found that 217 men who served during the World war are now in the penal institutions of that state. Of these men, 50 per cent were enlisted or inducted from Oklahoma.

In order that these men will have the proper care and treatment in case it is found that their crime might have been due to mental defection caused by the war, a careful investigation will be made of each case. This will be undertaken with regard to the rights and experiences of the former fighter, back pay, allotment, undistributed Liberty bonds, compensation and hospitalization and other features which the Legion has helped in securing for others who served.

Actual work of the survey will be undertaken in Oklahoma by a soldiers' relief commission which is functioning in that state by state direction. American Legion workers have been assigned by officials of that organization to work with the commission and bring about relief for any of the men found to be deranged and in penal institutions rather than in hospitals for criminal insane.

Post Provides Entertainment.

The George N. Kemp post of the American Legion in East Stroudsburg, Pa., has outlined many ambitious programs but none to equal that for 1924. It is doubtful, even, if any other post of the veterans' organization in the country will attempt to stage and produce such unusual events. The annual automobile show, usually sponsored by the dealers, will be the first of the winter's activities. Then will come production of the opera, "Il Pagliacci," by an amateur cast, to be followed by a huge military ball, a sacred concert and other events.

Awarded Medal From Legion.

Herman Esdorn, a cadet attending the Bailey Military Institute at Greenwood, N. C., has been awarded a medal from the American Legion, given for his excellence in scholarship and athletic attainments. Esdorn is one of the most popular men in the school and has maintained a high scholastic average throughout his course. The Legion gave the young student the medal as representing a high type of youth of America.

HEAD—NOSE—THROAT—EAR
KONDON'S for Headache, Dizziness, Colds or all Kinds. Drops, Douches, Nasals, Sprays. 10 years demand. Ask for sample free.
KONDON'S (CATARRHAL JELLY) M. Hempstead, Mich.

CAROLINA'S BIG LEGION MAN

Dr. Thurman Mann of High Point, National Vice Commander, Best Known Member.

If one were to ask a Carolinian whom he considered the best known American Legion member in the "Tar Heel" state, he very likely would reply: "Dr. Thurman Mann of High Point."

Doctor Mann, who was elected as national vice commander of the American Legion at the San Francisco convention, has had a long period of service with the Legion. Beginning as post member he passed through the posts of commander, department service officer, member of the executive committee and other positions of importance in the state organization.

Doctor Mann was born in Siler City, N. C., November 3, 1888. He was educated in the schools of High Point, and entered Trinity college at Durham in 1905, attending that institution for two years. In 1909 he attended the University of North Carolina, leaving that institution two years later to enter Jefferson Medical college, where he obtained a degree.

Following his graduation from the medical school, he served for twenty-five months as an interne in Kings County hospital, Brooklyn, N. Y. This was followed by a period of service as ship's surgeon between New York and Porto Rico. On completion of this tour of duty, Doctor Mann entered

Dr. Thurman Mann.

practice at High Point, where he remained until 1918, when he enlisted in the Medical corps of the army.

He was assigned to service with the Fourteenth division at Camp Custer, and with other physicians labored under great difficulties during the influenza epidemic which swept the country.

When he became commander of the High Point Legion post, but 28 members were on its roster. As he left it after three years' service as its leader he had brought the membership to 270. As department service officer, he succeeded in obtaining nearly a quarter of a million dollars as compensation for the men of his state.

AGAINST FUNDS FOR GERMANS

Tank Corps Post of Washington Directing Fight to Prevent Action by Congress.

Declaring that so-called "humanitarian reasons" are not sufficient cause for the appropriation of funds by congress for relief of German citizens, the Tank Corps post of the American Legion in Washington, D. C., is directing a fight against spending of taxpayers money in this fashion.

A resolution passed by the post sets forth the fact that congress will be asked to provide funds for the relief and care of German subjects in Germany, and as a power against whom Americans had so recently fought, such a course was a violation of fundamental laws of the nation. The resolution will be presented to members of congress, in order to apprise the members of that body of the views of the former service men in this instance.

To Include Allies' Men.

Under provisions of an amended eligibility clause, membership in the American Legion has been broadened to include a large class of soldiers of the allied forces of the World war. On action taken by the Legion at the San Francisco convention, men who served with allied forces whether at the time of entry in such service American citizens, or later accepting naturalization from that country, are admissible. This applies particularly to a great number of Canadian veterans who have become American citizens since the war, as well as including eligible thousands who enlisted in the armies of other nations during the war, but who were previously barred from the Legion because of their service under foreign colors.

Inter-City Post Visits.

A motor caravan consisting of 30 automobiles conveyed members of the American Legion in Tampa, Fla., to Clearwater, for the first of a series of inter-post visits in that state. The Legion men were accompanied by members of the American Legion auxiliary and of the Red Cross.

Search No Further.

She—The man I marry must be bold yet not audacious; handsome as Apollo, yet industrious as Vulcan, wise as Solomon, but meek as Moses—a man all women would court, yet devoted only to the one woman.

He—How lucky we met.—American Legion Weekly.

Entertainment and Music at the Kingston Shriners' Dance and Entertainment
THE ARMORY—JANUARY 22nd

CLEAR-UP ON **Writing Paper 39c**
Assorted colors. Each box has 24 sheets of paper and 24 envelopes. Value 59c to $1.00

VAN WAGENEN'S

Operated by THE ROSS STORES, Inc.

Regular 25c **Navy Blue Percale 17c**
With white stripes and small figures. Yard wide. In short lengths.

Hundreds of New Dresses at $14.98

—*Representing Typical Van Wagenen Value*

Let this group of dresses introduce you to the best bargain offered this year. Manufactured to sell at $29.50 to $35.00. Confidentially we tell you these dresses are much less than makers cost

Corsets

of the better quality
IN A SALE TOMORROW

FLESH COLOR BROCADE CORSETS—medium bust, elastic sides, elastic front inserts and spoon front steels. $3.00 quality..... **$1.79**

WRAP-AROUND CORSETS of silk stripe pink coutil with Trico elastic sides and elastic top $3.50 value **$1.98**

Women's Envelope Chemise 59c
Well made of good quality Batiste. Tops and edges trimmed with lace. Extra good value.

Apron **GINGHAMS 12½c**
Blue and white checks.

EXTRA HEAVY CROCHET
$4 Bed Spreads $2.98
Size 81x90 for full size beds

A SALE EXTRAORDINARY!
Richly Befurred Coats
MUCH UNDERPRICED!

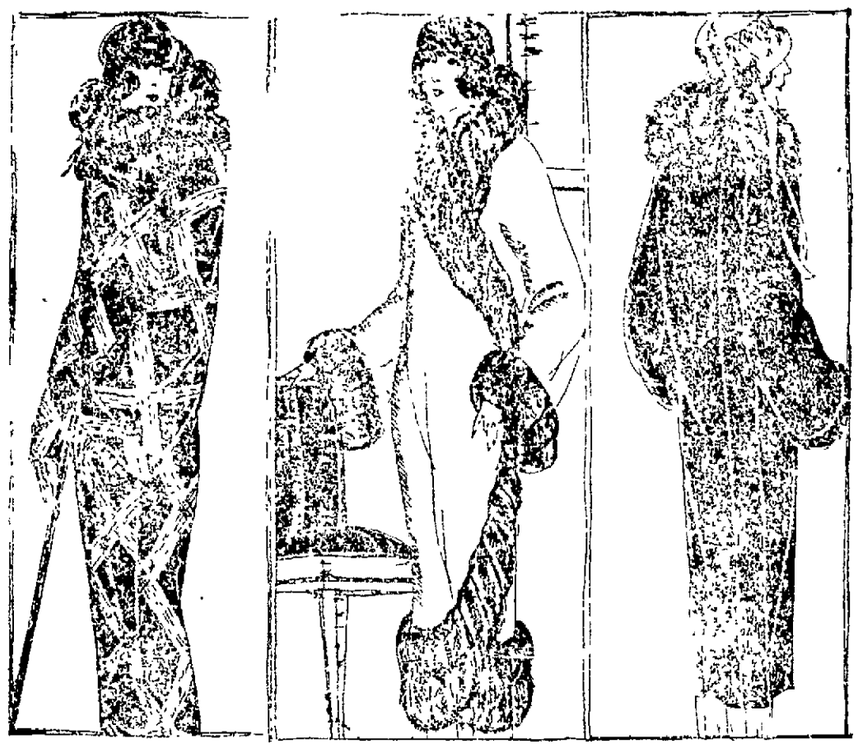

This season's coat fashion event—an offering that surpasses our best of the present season. A special purchase offers variety and savings far out of the ordinary. See the remarkable values we offer at..... **$39.75**

Other Out-of-the-Ordinary Bargains $12.98 to $69.75

Women's
Blouses $1.79
—$2.00 qualities and styles. Blouses are gaining more favor daily. These are particularly good as they are made of the nicest of Dimity or soft, silky English Broadcloth. Peter Pan and V neck styles.

FULL FASHIONED
SILK HOSIERY $1.65 *pair*
A leader for quality, wear and looks. Evenly woven Silk of medium weight. Lisle tops and soles. High spliced heels. $2.00 value.

Burson **Sport Hose 35c**
Irregulars of the 59c grade. Look and wear as well as first. Vee point backs. Wool finish.

SLIP-ON **Sweaters $1.98**
Wool and Fibre Silk and Wool mixed. Plain colors and novelty designs. Slip style with tie belts. $3.98 $4.98 values.

Last Day of Silk Sale

Imported
All-Silk Jap. Pongee 87c yd.
Just 500 yds. to go at this exceptionally low price. Comes in a rich shade of natural Tan. The heavy 12 momie grade much used for women and childrens wear, men's shirts or for draperies. $1.25 value.

Regular $2.50
Heavy Satin Foulards $1.54 yd.
An exceptionally low price for this standard silk that fashions into the prettiest of frocks. New 1924 designs on Navy, Tan, Black and Copen grounds.

$2.00 Satin Messaline $1.45 yd.
A rich, lustrous, heavy quality that is very durable. A choice range of shades to choose from.

Eagle Flat Crepe $1.94 yd.
An unheard of price for this famous make. Ordinarily sold for $2.38. A splendid range of shades including Black. 40 in. wide.

Brocaded Canton Crepe $1.94 yd.
Regularly $2.50 yd. Exceptionally fine quality of heavy Canton Crepe in the popular brocade designs for exclusive dresses; 40 in. wide.

Heavy Russian Crepe $1.94 yd.
Regularly $2.98 yd. New Chinese and Oriental designs also plain colors to match for combination dresses. Brown, Navy, Deer, Bluebell and Gray. 40 inches wide.

Regular $2.00
Baronet Sport Satin $1.45 yd.
40 in. wide in White, Pink, Rose, Gray, Black, Brown, Navy and Tan. Unexcelled for over-blouses, skirts and one piece dresses.

Mah Jongg Silks $1.45 yd.
$2.50 value. Beautiful designs on heavy Crepe de Chine. Makes the most attractive dresses and blouses.

Fancy Russian Crepe $2.45 yd.
Regularly $3.50 yd. New designs that are very appealing in their richness. Some fine silk Bengalines are also in this lot.

$3.50 Silk Duvetyn $2.45 yd.
A very low price that will prompt busy buying. A splendid line of colors to choose from.

Velvet Knit Silk $3.64 yd.
The regular $5.50 quality. You can't distinguish it from velvet, yet it is much softer and drapes beautifully. For street or evening wear. Black, Fog, Deer, Old China and Tangerine. 36 in. wide.

Brocade Crepe de Chine $1.94 yd.
Worth $4.00 yard. Handsome new brocaded designs for dresses and blouses. Black, Navy, Brown, Gray and Tan.

BLANKETS and Comfortables—

$7.50 Wool Mixed
PLAID BLANKETS $4.98
Handsome plaids in Pink, Gray, Tan and Blue with fancy border. Wide Sateen binding. Size 66x80 inches

PURE
WOOL BLANKETS $7.79
Regularly $10.00. All wool warp and filling. Gay colored block plaids on white grounds. Full size 66x80 inches. You'll appreciate the warmth of these splendid blankets and the low price too.

$6.00
COMFORTABLES $3.98
Silk Mulle covered, filling of pure white cotton. Pink and Blue colorings with wide plain color bands. Full bed size.

$10.00 Extra Size COMFORTABLES $7.98 *each*
A high grade of wool filling is used in these comforts. Great warmth yet light in weight. Handsome silkoline covering with border of plain sateen. All over stitched. Extra large size.

Wool Army Blankets $1.98
For use in homes and camps or as auto robes and radiator cover. Size 64x80 in. 75 to 99 per cent wool. A rare bargain.

Daddy's Evening Fairy Tale

By MARY GRAHAM BONNER

PORCUPINE POINTS

Billie Brownie had asked Mother Nature if he could call on a porcupine and hear something of the ways of the porcupine family. He asked her to give him the power that day and evening to understand porcupine talk. And Mother Nature agreed.

So Billie Brownie went forth to the dark woods and there he met a porcupine.

"Are you all alone?" asked Billie Brownie.

"All alone," said the porcupine. "I like to wander about my myself. I'm not so very sociable. None of us are, you know."

"I'm not really sure whether I know that or not," said Billie Brownie. "I don't know much about porcupines. I may as well be quite truthful and admit my ignorance."

"I'm not surprised at it," said the porcupine.

Billie Brownie didn't think that was a particularly polite speech, but then he imagined that the porcupine's mother had probably never told him to be polite.

But the porcupine explained himself after a moment.

"It is not," he said, "because I think you are an ignorant creature for I do not. I feel sure you are filled with wisdom and that you know much about much, or a great deal about a great deal, or however you would express it.

"But there are few who know much about porcupines.

"Now and again we squeal a bit or growl, but mostly we believe in being silent.

"Our mothers never have to say 'Hush' to us. We are so quiet by nature. And our mothers don't meet each other and chatter about the ways of their children. They, too, are so quiet!

"We sometimes wander where there are camps. We are a little more sociable then and we rather like to see people camping out in the great woods. We like to eat vegetables and bits of bark and twigs and fruit and oh, dear, how we do love salt!

"Everything should be flavored with salt and we even like salt all by itself or things that just have a salty flavor or taste.

"Are You All Alone?" Asked Billie.

"Sometimes we stay a long time at the top of a tree, especially when it is cold. We keep to the top of a tree then as people will stay indoors. I was one of four little porcupines and it was not so very long before I started away from home to look out for myself. We are independent creatures and are not little and helpless when we are born.

"No, we are quite good-sized then and we are born with all our splendid quills. I suppose you know how incorrectly these quills and what they can do have been spoken about?"

"I think I know what you are going to say," Billie Brownie nodded, "but I would like to have you tell me again just how it is you act with those quills of yours."

"We swing our great spiny tails about and strike at the enemy and the quills stick into them. But we do not throw our quills. We have to touch the creature with them. So many think we throw our quills and that is quite incorrect."

"That is about the only thing I have known about your family," said Billie Brownie. "Otherwise you have told me all new and important facts which I shall be glad to hand on to others interested in points about porcupines."

"Well," said the porcupine, "the other day I was pretty mad. Some one said, 'Of what good are porcupines?'

"That was enough to make anyone angry, I think. I might, as well say, 'Of what good are people?' People live and eat and have their own habits and their own ways just as porcupines have.

"Of course our flesh has been eaten and that has been considered good, but that is not the way I'd speak of myself as being of any good.

"I would say, 'Ladies and gentlemen! Porcupines are of great good because they are. This is the simple porcupine explanation. As we are not great talkers we do not use many words, and as we don't talk much we don't have to think much and that is as satisfactory an explanation as I have thought up for all of you.'"

"Well," said Billie Brownie, "I think that is a good one. It satisfies me at any rate. And now, that the night is almost over, I must be off, for I have an engagement at dawn."

"Good-by," said the porcupine. "Your engagement at dawn doesn't sound so interesting as we porcupines love the night time best of all."

Prevent Crippe-build resistance with SCOTT'S EMULSION

GAS BUGGIES—He was Getting Away With It, Too

THE KITCHEN CABINET

Amid the clamor of the street
The fancy often flies
With far-off thoughts; I live again
Among the streams and hills
—William Dunn.

GOOD THINGS FOR THE TABLE

For a change from the usual method of serving chicken try

Cadillac Chicken.—Wipe a chicken, dressed as for broiling, sprinkle with salt and pepper, place in a well-greased broiler and cook eight minutes. Remove to pan and rub over with the following: Cream four tablespoonfuls of butter, add one teaspoonful of mustard, one-half teaspoonful of salt, one teaspoonful of vinegar, and a few dashes of cayenne. Sprinkle with three-fourths of a cupful of soft, buttered crumbs and bake until the chicken is tender and the crumbs are brown.

French Macaroon Cream.—Soak one tablespoonful of gelatin in three tablespoonfuls of cold water. Scald two cupfuls of milk with one square of chocolate, add the yolks of three eggs beaten with one-half cupful of sugar. Stir constantly until the mixture thickens, then add the stiffly-beaten whites, two-thirds of a cupful of macaroons rolled and one teaspoonful of vanilla. Turn into individual molds and chill. Serve with whipped cream.

Molded Salmon.—Cook one cupful of stale bread crumbs and one cupful of milk to a smooth paste. Add four tablespoonfuls of butter, one cupful of flaked salmon, one-half teaspoonful of salt, one-eighth of a teaspoonful of pepper, fold in the stiffly-beaten whites of two eggs, fill buttered mold two-thirds full and set in a pan of hot water, cover with buttered paper and bake in a moderate oven until firm. Garnish with slices of hard-cooked eggs and parsley.

Richmond Corn Cakes.—To three-fourths of a cupful of canned corn add one-half cupful of milk, one-half tablespoonful of sugar and two eggs well beaten. Mix and sift seven-eighths of a cupful of flour, one tablespoonful of baking powder, one-half teaspoonful of salt. Combine mixtures, drop by tablespoonfuls into buttered muffin rings, set into a dripping pan and bake in a moderate oven. Very nice to serve with chicken or a roast of beef.

Nellie Maxwell

Chepped From Asphalt.

After chopping with axes for more than two hours, workmen succeeded in rescuing a man from a block of asphalt where he had been imbedded all night, at Canton, O. He had fallen over a small embankment into a pool of warm asphalt while walking near an asphalt plant the night before his discovery. In the meantime the asphalt hardened. He apparently suffered no serious effects.

Few U. S. Workers See Well.

Fully 25,000,000 gainfully employed Americans are suffering from defective vision, it was announced at New York by the Eyesight Conservation Council of America. In making public a part report of its survey of eyesight conditions in the nation's industries.

Man's Invisible Enemies.

Apparently man's awkward disposition and violent temper are as difficult to control as are his invisible enemies, the disease germs.

Self-Love.

Self-love never reposes out of itself and only settles on strange objects, as bees do on flowers, to extract what is useful to it.

Well, Doesn't She?

Every woman is firmly convinced that she earns the money every time she purchases a dollar article for 98 cents.

Alexander's Weekly.

Alexander's weeping for more worlds to conquer may be explained by Alexander's well-known convivial habits.

Best Brand of Charity.

Some charity begins at home, but the best brand is directed toward the homeless.

Only One End.

There should be no end to the search for truth, other than the finding it.

Mary Succeeds on Main Street

By LAURA MILLER

© 1924, by Laura Miller

THE WOMAN WHO CANS

It took the war to teach many of us the money value, the food value, and the pleasure to be got out of canning fruits and vegetables. Melita Crawley of Edgewood Farm, Mount Vernon, N. H., cans permanently and profitably. What was originally a summer home has grown into a successful business plant.

And in these days when news stories frequently play up the departure of industry from the great cities in search of handy raw material, it's interesting to compare Mrs. Crawley's wisdom in staying at the source of fresh supplies, five miles from the railroad though she is.

For those who are interested in the business details Mrs. Crawley says:

"Peas are one of my chief crops and best sellers. Blanching I consider essential to the canning of all vegetables. Corn is fully as good a seller as peas. This is also a vegetable which is difficult to can successfully unless the same precautions are exercised as with peas, in the way of quick handling and using corn of the right age. I try to keep all vegetables in a good healthy condition by frequent cultivation and top dressing with fertilizers, as vegetables grown quickly are more tender and of a far better flavor.

"I raise strawberries, raspberries, black raspberries and blackberries, which are used for preserves and jam.

"I find as each year goes by I am tempted to cut down the variety of products I put up and try to handle larger quantities of the best sellers. But when one first starts out in such a business she is obliged to put up a larger variety in order to tell what will be the most profitable as well as sell the best.

"I would not advise any woman to take up this business unless she has a natural liking for out-of-door life and is physically able to do this sort of work. She will need stick-to-it-iveness, and patience, and must not be afraid to work. Such a business never becomes as monotonous as most office work. One should have enough to live and run the business on for at least two years before much return can be expected."

BLOOMINGTON.

Bloomington, Jan. 10.—Christian Endeavor meeting at 7 o'clock. Topic, "In His Steps." How and where Jesus prayed. John 17:1-26. Leader Fred Chatterton. Leader for last Sunday evening was Miss Florence Relyea.

The watch meeting which was held on Monday evening was enjoyed by a large attendance.

Mrs Houlehe and Miss Louise Virrett visited Kingston on Wednesday afternoon.

One day of the past week Neil Hotaling and Charles Bishop and Art Melchior went on a hunting trip and they met with good success. They shot a wildcat and eight rabbits.

At the regular Missionary meeting held in December the following officers were elected for 1924: President, Miss Florence N. Relyea; vice president, Mrs. Jacob Clearwater; secretary, Mrs. Joseph Yonker; treasurer, Mrs. Cornelius Hotaling. The January meeting will be held on the 17th at 2 o'clock at the home of Mrs. Fred Chatterton. Topic, "Japan." New members and visitors always welcome.

Mrs. Ella Ronk of Kingston spent Sunday with Mr. and Mrs. J. Burnstein and mother, Mrs. Burnstein.

Ira D. Bush visited his family here on Monday.

Mrs. Van Etten, who has been spending a few days with Mr. and Mrs. Fred Chatterton, returned to her home on Tuesday.

Mrs. C. B. Ennist of Wilbur spent Monday with her mother, Mrs. Mary Relyea, and sister, Miss Florence Relyea, and also called on her daughter and husband, Mr. and Mrs. Joseph Yonkers.

Kenneth Kross has gone to Florida, where he will spent the winter.

Miss Florence Relyea and Mrs. Hyde called on Mrs. Sarah Livingston of Whiteport on Monday evening.

ACORN HILL.

Acorn Hill, Jan. 10.—Miss Orpha Oakley having recovered from her recent illness, has returned to school.

Mr. and Mrs. Levi Crispell called at the parsonage Sunday evening.

Mr. and Mrs. John Beesman spent the week end with their daughter, Mrs. John Davis, of Lyonsville.

Marion Oakley has returned to his position at Poughkeepsie.

Mrs. Charles Jennison of Cold Brook spent a few days with her sister, Mrs. Ernest Miller.

Levi Crispell has recently purchased a 1,200 egg incubator. All wish him success.

The meetings in the Winchell school house, conducted by the pastor, the Rev. Sellers, are being well attended.

On Wednesday evening, January 16, at the close of the prayer meeting, there will be a meeting of the third quarterly conference for the election of two trustees and such other business as may come up.

WHITFIELD.

Whitfield, Jan. 10.—James H. Enderly, Herman Rosenkranse and John W. Enderly spent Monday afternoon and evening in Kingston.

Mr. and Mrs. Arthur G. Davis and daughter spent Sunday with Mr. and Mrs. Simon P. Hornbeck.

Miss Minnie Hornbeck has been ill with a bad cold.

Mr. and Mrs. John W. Enderly entertained a dinner party at their home on Saturday evening. Those present were: Mr. and Mrs. Hiram Quick, Mr. and Mrs. Jesse B. Quick and daughter, Bernice, Mr. and Mrs. Jerome Enderly and family. A very enjoyable evening was spent.

Mrs. Delia Davis and Mrs. Calvin B. Davis spent Wednesday with Mrs. Arthur G. Davis.

Mr. and Mrs. Simon Hornbeck and Arthur G. Davis spent Tuesday in Kingston.

Mr. and Mrs. George Young spent Tuesday in Kingston.

Herman Stokes spent a few days last week with his grandmother at Mettacahonts.

ACCORD.

Accord, Jan. 10.—The second clothing meeting of the Home Bureau will be held in the M. E. Church Hall, Friday afternoon, January 11, beginning promptly at 2 o'clock. The subject will be "Design," and the speaker Miss Fisher. Mrs. Shinnor and Mrs. Westbrook will be hostesses at the social hour which will follow the meeting.

DANCING

Clermont Hall, every Saturday evening.—Advertisement.

RUBBERS
FOR THE WHOLE FAMILY
KNIT GAITERS
For Ladies and Men
$3.75 up

BALL BAND FELT BOOTS
Coon Tail, Laced, Russian
$4.00 a Set up

LADIES' RUBBERS
75c up
LADIES' ARCTICS
$3.75 up
4 and 6 Buckles
LADIES' BOOTS
$3.50

Goodyear Glove
Ball Band
Bay State
Brands
BALL BAND FELT
R. R. Arctics
4 Buckle
$3.75 up

6 Buckle
Rubber Arctics
$5.00 up

D. KANTROWITZ
46-48 N. Front St., KINGSTON, N. Y. Open Evenings

FOR QUICK INSURANCE SERVICE CALL
Pardee's Insurance Agency
FIRST NATIONAL BANK BUILDING,
No. 6 Broadway, - - - Kingston, New York.
"WE SELL EVERY FORM OF DEPENDABLE INSURANCE"

ABEL'S
133 Hasbrouck Ave. Tel. 659
SPECIAL SALE ON DUTCHESS COUNTY PORK
Whole Loin Pork, rind off, average 8-10 lbs. 24c
Legs of Pork, foot off .....
Legs Pork, foot on .....
Pork Chops .....
Roast Pork .....
Salt Belly Pork .....
Fresh Belly Pork .....
18c
SHOULDER PORK, foot on 13c
SHOULDER PORK, foot off, lb. 14c
Flat Spareribs 16c
Skinback Hams, average 9-14 lbs 25c
Cali Hams 14c
Thompson's Hams .....
Armour's Star Hams 25c
Forst's Stockinette Hams .....
Bacon Strip 25c
Bacon Squares 17c
Legs Lamb 38c
Stew Lamb 20c
5 lbs. Lard 80c
Dill Pickles, doz. 35c
Pork Sausage, with or without casing 22-26c
Legs Veal 32c
Breast Veal 26c
Fowls 38c
Roasting Chickens 40c
Fresh Homemade Liverwurst 18c
Sauerkraut, 3 lbs. 25c
Pickled Pigs Feet, 2 lbs. 25c

FREEMAN WANT ADS. BRING RESULTS

$25,000
CASH WILL BE PAID FOR A NAME
For a New Weekly Magazine
An Unusual Offer
Open To Everybody

For Full Particulars See NEXT SUNDAY'S
SUNDAY NEWS
New York's Picture Newspaper
5¢ Everywhere

New Millinery—First Breath of Spring!

The cheer of something NEW! A foretaste of Spring. The sight alone of these new Hats has a magic effect. You may be going South—the right Hats for that. If you are spending the winter here, a bright Hat to wear on sunny days. By all means have one of these new Hats.

Beautiful combinations of various pleasing colors. Pretty shapes. There are some DRESS HATS and some TAILORED. Some flowered brim and some flower crowns. The new models are very chic and charming. See our wonderful selection of the newest models. Prices range from

$5.00 *to* $15.00

Small Lot of Silk and Satin Hats, wonderful value

$2.95

Paris Millinery—
316 Wall St.

PINE HILL.

Pine Hill, Jan. 10.—Ray Satterlee has gone to New Haven, Conn., where he has accepted a position for the winter.

Mrs. C. M. Heymann of New Rochelle is spending a few days in town with her son, C. M. Heymann, Jr.

Ezra Griffin of this village had the misfortune to fall from a scaffold while working on A. D. Hill's office building Wednesday, injuring himself severely. Fortunately no bones were broken but he was badly bruised. The distance which he fell was about 20 feet.

Warren Redmond of Schenectady has been spending a few days in town, guest of Mr. and Mrs. O. V. Smith.

The tax collector was in town on Wednesday collecting taxes. His next visit here will be on January 25.

Greatness a Bother.

A few who would like greatness, do not wish it to be a bother to them; but it always is a bother.

Coe Addresses Kiwanis Club

Community Chest and Zoning to be Sought as Part of This Year's Program—1924 Committees Announced.

The weekly Kiwanis luncheon Thursday was strictly a home talent affair, the Y. M. C. A. Auxiliary furnishing and serving a meal whose excellent flavor proclaimed its origin in Ulster county and its freedom from association with tin cans. Secretary Louis Coe of the Chamber of Commerce being the speaker, and Paul Zucca, aided by Marie Farrell, furnishing the musical pyrotechnics. Also the members were introduced to new chairs, presumably furnished by a Kingston firm, and the new window shades which The Freeman said last week were procured from Stock and Cordts. The hundred or more chairs are equipped with seats having a curious pattern of corrugation that makes it nearly impossible for one to slide off. Both chairs and shades were made possible by the $25,000 raised for the "Y" last fall. An invitation was also extended to drink some of the water filtered from the swimming pool through the new filtration plant, but no one was thirsty.

Mr. Coe's talk was along the lines of civic betterment and the cooperation of other organizations with the Chamber of Commerce. He said this was being accorded generously in Kingston.

One of the planks in the Chamber's 1924 platform, which is not complete as yet, will be the establishment of a "Community Chest" in Kingston to take care of the many requirements for money which are now met through a multiplicity of drives, duplicated, disorganized and wasteful of money and effort of hundreds of volunteer workers. Mr. Coe said that experience in other communities has shown the community chest method of raising the funds simultaneously and with one workers' organization reduced the expense from 10 to 25 per cent of the whole amount.

Another pet project which the Chamber has not yet been able to put over but which it will press again this year is zoning. No one, said Mr. Coe, need have cited to him the many building abuses that have occurred here during the last few years, and which zoning would have prevented.

Mr. Coe recalled that a survey by an expert employed by the Chamber some time ago had disclosed a very bad condition at several of the city's grammar schools as regards sanitation and fire hazard. The Chamber's directors had asked the fire department to make an inspection of the schools mentioned and to report to the board of education, and this had been done. Also, the board of health had ordered an inspection made.

A renewed effort is to be made to attract desirable industries here.

Secretary Coe asked for the continued cooperation of the club and when he had finished President Van Valkenburgh assured him this would be forthcoming.

The following committees for the current year were compiled by the new directors Wednesday night and announced by Secretary Miller Thursday; the first name in each group being that of the chairman:

Program—A. J. Burns, S. Stern, Dr. A. C. Gates, Robert S. Martin.

Membership—Dr. Frank L. Eastman, S. Messinger, J. Stewart, William B. Miller.

Attendance—Clarence S. Rowland, C. H. Behrens, William Kukuk.

Badge—D. A. Quilty.

Finance—Richard L. Marchant, F. Davis, E. W. Bonesteel.

Inter-city relations and sports—Max Reben, Robert J. Service, Arthur Davis, John Mack, Edward M. Lester.

Reception and House—Dr. J. I. Gifford, Maurice Safford, Dr. Harry R. Meinhardt.

Sick and Welfare—Chester A. Baltz, J. Heinerle.

Public affairs—H. Darrow, Dr. Holcomb, Frank Brown.

Entertainment—Mulford Stowe, John Mack, Robert J. Service, Paul Zucca.

Classification—Lewis Brown, Morris Samter, James H. Keller.

Publicity—C. M. Doolittle, Ira V. D. Warren, Benjamin Charchian.

Education and Business Methods—C. A. Lasher, W. E. Joyce, C. A. Baltz.

Grievance—Roy Sutliff, Dr. A. A. Stern, Dr. B. W. Gifford, Abraham Jansen.

Music—The Rev. W. J. Nelson, Paul Zucca, George Lowe, Edgar N. Palen.

By-laws—Judge J. M. Fowler, F. W. Powell, Newton Feesenden.

"Y" BOYS RAISE FUNDS TO HELP OTHER FELLOW.

H. T. O. F. Campaign Organization Formed Here.

The H. T. O. F. campaign of the boys' division of the Y. M. C. A. already shows signs of being a real success. The teams have been lined up and are on the job. Letters have been sent to every member, past and present of the boys' division explaining the real meaning of H. T. O. F. (which interpreted means Help the Other Fellow.) The campaign is an attempt to secure money to help carry on boys' work in Y. M. C. A.'s in foreign countries a swell as New York state.

The members of the boys' division feel that they have so many things done for them and their welfare that they wish to share it with others, and so are going without their sodas, movies, etc., for a week to do this.

The complete roster of the campaign companies is as follows:

Co. A—Capt. Ernest Smith, Albert Adams, Harold Johnston, Wilfred Schefell, Lionel Wood and Harold DuBois.

Co. B—Capt. Archie Ronk, Amos O'Donnell, Seymour Jacobson, Julius Kirschner, Harold Davis and Kenneth Beadle.

Co. C—Capt. Kenneth Slater, Karl Brown, Vivian Smith, Paul Hyatt, Charles Boyce, Robert Graeme.

Co. D—Capt. Kenneth Williams, LeRoy Weber, Ivan Whitmore, John Watts, Wilfred Schline, Reginald Leware.

Co. E—Capt. Adolph Stumpf, Carl Fixley, Joseph Murphy, Sam Messinger, Jr., Kenneth Hyatt.

Co. F—Capt. Wesley Hyatt, Victor Johnson, Christy Port, Fred Clarke, France Brownrigg and Garold Smith.

Co. G—Capt. Ralph Longyear, Edward Messinger, Myron Gaddis, Kenneth Kennedy, Jerome Lehr and Gilbert Schline.

These teams will meet at the Y. M. C. A. on Monday night at 6 o'clock for supper and instructions in the completion of the campaign. The supper is being served by the ladies of the auxiliary to the members of the campaign companies. Each boy whose name is on a team is expected to be present.

HIGH WOODS.

High Woods, Jan. 10.—Mr. and Mrs. Charles Carle and son were at his parents' Sunday.

School reopened Monday after the two weeks' holidays vacation. The children have joyous times at noontime coasting on the hills.

Willard Braby of Kingston spent Sunday with his parents here.

The Rev. Martin Luther of Port Ewen occupied the pulpit Sunday afternoon, giving an excellent sermon. The text was Ephesians 3:20. He also installed the new officers, Lewis York, elder and Wilson Ackerman, deacon.

George Sickles of Vermont and friend were guests of Sauley Felten Sunday.

There will be service in the church at the usual hour next Sunday, 2 p. m.

Robert Denhardt of Kingston spent Sunday at Lewis E. Snyder's.

John Wadsworth of Bridgeport, Conn., is spending a few days with his mother, Mrs. Ralph Westphal.

LYONSVILLE.

Lyonsville, Jan. 10.—The town tax collector will be at the store of Henry Wager on Monday, January 14, to collect taxes.

Otto Alexander and family are spending a few days at the home of his mother and brother.

School has commenced its work again after a short vacation.

William Davis spent Tuesday in Kingston.

Rease Christiana has been drawing wood to Orr E. Christiana.

Mrs. Julia Embree is sick. Her friends will be glad to see her around again.

DANCING

Clermont Hall, every Saturday evening.—Advertisement.

RIBBON REGISTERS FOR EVENING AND SPORTSWEAR.

(By Eleanor Gunn.)

Put to a test vote, the result would not be at all certain whether the straightline or bouffant silhouette would be elected as the leader for evening wear. Wherever one goes, the two conflicting silhouettes are omnipresent, each unabashed in the presence of the other—each convinced that they are right. It is a friendly war waged by women of opposing types, rather than forces and one cannot do justice to the seasons without faithfully reporting them both.

There is something rather saccharine about a gown which is as sweet as the one illustrated, a soft rose moire with pastel ribbon flowers and a ruching of silver ribbon. Ribbon and rosebuds are the natural affinities of a frock of this genre, but ribbon is by no means restricted to such gowns.

Aside from the usual accessories, such as bandeaux, sashes, cocardes and the like, entire hats are now being made of ribbon. But what is, perhaps, more significant than anything else, is the emphasis so many dress designers are putting on ribbon as a trimming.

Many collections, particularly in the sportswear branch, exploit ribbon more conspicuously than any other embellishment. Frocks and suits, separate jackets and coatees introduce ribbon bindings which, in many cases is their sole departure from complete unadornment, but is, nevertheless, unusually colorful and effective.

One sportswear house is showing a large collection of sleeveless coatees. Frequently these accompany sports frocks of contrasting color, but the ribbon bindings of the coatee, which in turn is bound at the collar, cuffs and sleeveless armholes with the same ribbon.

The ribbon employed for this purpose is narrow and usually a grosgrain or ciré. If the latter, it is most frequently manifested in black or white, if the former, it is sometimes in solid colors, but much more frequently in plaids or stripes, the latter in the Roman or Bulgarian variety or plain, fine ones on a solid ground in a contrasting color.

(Copyright, 1924, Fairchild.)

PALENTOWN.

Palentown, Jan. 10.—Joseph M. Lennon is getting a fine lot of firewood.

Everett Brannen has traded his truck for a touring car.

Mrs. Jesse O. Palen is spending some time with her parents in Ellenville.

Asa Wynkoop of Tabasco has bought a quantity of wood of Joseph M. Lennon.

Mrs. Oren Lee called on Mrs. V. Barringer on Tuesday evening.

Lester Rosa of Stone Ridge recently spent a few days with Mr. and Mrs. V. Barringer.

Dymond, Feltmann and Keator are working at Henderson's mill.

Mr. Anderson opened school on Monday after a two weeks' vacation.

The creamy consistency of Snowdrift is not affected by the weather. Even if you opened the can the very minute that the grocer's boy brought it on a very cold day, you would find Snowdrift just the right creamy consistency that is most convenient for using as a shortening.

Snowdrift
for making cake, biscuit and pastry and for wholesome frying

Reliance Fruit Salad

An innovation--Five fruits in one can! Here's the most delicious Fruit Salad you ever tasted--and it's ready to serve. Just think of that! You don't have to open up five different cans of fruit to make this salad because we've already mixed them. It's the most economical and convenient Fruit Salad you ever served. Made of Hawaiian Pineapple, Yellow Cling Peaches, Bartlet Pears, California Apricots and Marischino Cherries. Contains six generous portions, in heavy syrup. Serve in the usual way with lettuce and mayonnaise or plain.

Reynolds' Reliance
FRUITS

Trade Mark guarantees highest quality and sanitary packing, with true-to-nature freshness and flavor sealed in every can. Wm. T. Reynolds & Co., Inc., Poughkeepsie, N. Y.

Father as much as anyone needs SCOTT'S EMULSION

ROSE'S
73 FRANKLIN ST. 73 FRANKLIN ST.
FRIDAY AND SATURDAY SPECIALS
TEL. CALL 1124-1125.

MEATS
PORK LOIN ROAST, lb. 28c
LOIN PORK CHOPS, lb. 28c
PORK CHOPS, SHOULDER, lb. 25c
SMALL LEGS PORK, whole, lb. 23c
PORK SHOULDER, lb. 15c
PURE PORK SAUSAGE, lb. 28c
FRESH SPARE RIBS, lb. 18c
BELLY PORK, lb. 20c
CHUCK POT ROAST, lb. 28c
LEAN STEWING BEEF, lb. 25c
PLATE BEEF, lb. 14c

STRICTLY FRESH ULSTER CO. EGGS doz. 55c

TANGERINES .....
FLORIDA ORANGES, doz. 30-40c
LARGE LEMONS, doz. 25c
CAL. NAVEL ORANGES, doz. ...40-60c
GRAPE FRUIT, 3-4-6 for 25c
MALAGA GRAPES, lb. 25c
BALDWIN APPLES, 4 qts. 25c
CRANBERRIES, 2 qts. 25c

GOLD MEDAL OR PILLSBURY'S FLOUR
1-8 sack 99c

YUBAN OR WHITE HOUSE COFFEE
1 lb. pkg. 39c

H-O OATMEAL, Reg. 15c size ..... 2 FOR 25c

FINEST FRESH CREAMERY BUTTER No Storage lb. 60c

15 Sweet and Juicy Florida ORANGES for 25c

N. Y. STATE CORN
Large TOMATOES can
PEAS
15c
can
CUT BEETS
SAUERKRAUT
LIMA BEANS

GOLD MEDAL PANCAKE OR BUCKWHEAT FLOUR, 10c; 3 for 25c

SPANISH PIMENTOS, 2 cans 25c
BLUE LABEL CATSUP, lg. bot. 25c
MATCHES, full count, 5c pkg.; 6 for 25c
R. & R. PLUM PUDDING, lg. can 30c
2 lbs. 55c
KARO SYRUP, 15c size, 2 for 25c
IMP. SWISS GRUYERE CHEESE 50c
IMP. SWISS GRUYERE CHEESE in Portions 60c

DAVIS BAGING POWDER, No. 1 can. 19c
HERSHEY'S COCOA, ½ lb. can 15c
WESSON OIL, pt., 29c; qt. 53c
CAL. PRUNES, SPECIAL, lb. 10c
PURE MAPLE SYRUP, qt. 75c
Gal. $2.00
LIEDERKRANZ CHEESE 23c
PHIL. CREAM, PIMENTO, TASTY CHEESE 15c

UNEEDA BISCUIT
GRAHAM CRACKERS
LEMON SNAPS
5c
ZU ZU SNAPS
VANILLA SNAPS
CHEESE TID-BITS
FRESH SPINACH, 4 qts. 25c

MEATS
PORTERHOUSE or SIRLOIN STEAK. 40c
ROUND STEAK, lb. 35c
HAMBURG STEAK, lb. 25c
LEGS LAMB, lb. 38c
SALT BELLY PORK, lb. 22c
CALA HAMS, lb. 16c
PLYMOUTH BACON, lb. 16c
ARMOUR'S STAR, THOMPSON REG. HAMS, lb. 27c
SMOKED TENDERLOIN, lb. 35c
HEADCHEESE, lb. 15c
SAUERKRAUT, qt. 15c

Fancy Large Seedless GRAPE FRUIT, each 10c

CARROTS, TURNIPS, BEETS, 3 lbs. .10c
WHITE ONIONS, 4 lbs. 25c
RED OR YELLOW ONIONS, lb. 5c
CABBAGE, lb. 4c
LETTUCE, head 10-15c
SWEET POTATOES, 2 qts. 25c
GREEN PEPPERS, 3 for 10c
EGG PLANT 15-20-25c
CELERY HEARTS, bunch 18c

Hawaiian Sliced PINEAPPLE, large can ..... 33c doz. $3.75

Libby's Red Alaska SALMON, No. 1 tall can ..... 25c doz. $2.85

Have Some Milk COCOA, made instantly by adding hot water, ½ lb. can, 30c size 25c

Life Buoy or Kirkman's White SOAP, 4 cakes 25c

Forst's Bologna and Franks, lb. .28c | Stockinette Hams, lb ..... 27c | Van Deusen's Bacon, by strip, lb. .28c | Fowls, lb ..... 40c | Roasting Chickens, lb. 45c

COLDS THAT DEVELOP INTO PNEUMONIA

Chronic coughs and persistent colds lead to serious trouble. You can stop them now with Creomulsion, an emulsified creosote that is pleasant to take. Creomulsion is a new medical discovery with twofold action; it soothes and heals the inflamed membranes and kills the germ.

Of all known drugs, creosote is recognized by the medical fraternity as a most healing agency for the treatment of chronic coughs and colds and other forms of throat troubles. Creomulsion contains, in addition to creosote, other healing elements which soothe and heal the inflamed membranes and stop the irritation and inflammation, while [illegible] on to the stomach, is absorbed into the blood, attacks the seat of the trouble and destroys the germs that lead to serious complications.

Creomulsion is guaranteed satisfactory in the treatment of chronic coughs and colds, catarrhal bronchitis and other forms of throat diseases, and is excellent for building up the system after colds or the flu. Money refunded if any cough or cold, no matter of how long standing, is not relieved after taking according to directions. Ask your druggist. Creomulsion Co., Atlanta, Ga. (Adv.)

KI-MOIDS
QUICK RELIEF
For INDIGESTION

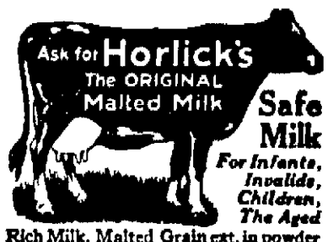

Rich Milk, Malted Grain ext. in powder form, makes The Food-Drink for All Ages. Digestible—No Cooking. A light Lunch always at hand. Also in Tablet form. Ask for "Horlick's," at all Fountains. Avoid Imitations — Substitutes

Ward Off GRIP AND FLU

By Checking Your

Coughs and Colds

with

ERB-I-TOL, the Indian Tonic, Cough and Lung Remedy.

BUILDS YOU UP.

ERB-I-TOL is sold by the following druggists:

CONNELLY DRUG STORE, 12 Broadway.

BROADWAY PHARMACY, 492 Broadway.

WM. F. DEDRICK, 308 Wall St.

KINGSTON CENTRAL PHARMACY, cor. Broadway & Thomas St.

WM. S. ELTINGE, 21 John St.

"Hot Point" Electric Irons

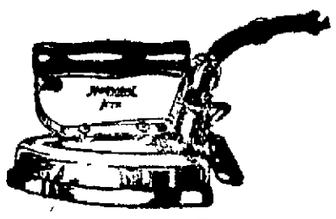

SAVE } Time Fuel and Money

Come in and see our complete stock of electric appliances.

Canfield Electric Dept., KINGSTON, N. Y.

"Your big downtown store."

ULSTER & DELAWARE R. R.

Effective October 22, 1923.

Trains are due to leave this city as follows:

Rondout Station †6:35 a. m.; *7:20 a. m.; †2:00 p. m.

Union Station †7:20 a. m.; *7:50 a. m.; †2.30 p. m.

Trains are due to arrive as follows:

Union Station †11:35 a. m.; *6:08 p. m.

Rondout Station †11:35 a. m.; 6:35 p. m.

*Daily. †Daily except Sunday. aSunday only.

AT LOW PRICES
FANCY FOWL
Roasting and Fricassee Chickens, lb. 30c
Colonial Live Poultry Market
FREE DELIVERY.
Tele. 1016. 20 E. Union St.

Doings in "Y" Boys' Division

Never have there been so many varied and well attended activities among the boys at the Y. M. C. A. as at the present.

The Bible Class work has started well, there being six classes meeting every Tuesday night for supper under the leadership of Messrs. Buley, Williams, Brown, Cocks, Coe, Stumpf and Hall. The boys are studying a course which has been written especially for the boys of the Kingston Y. M. C. A.

On Wednesday night the Hi Y Club has a discussion period under the leadership of Ralph Perry of the high school. Popular questions concerning high school life are discussed.

The Pioneer Lodge under the leadership of Mr. Buley is well organized and boys are clamoring to be admitted into the secrets of this unique piece of boys' work.

Troop one, B. S. A., is actively engaged. On Monday night they entertained Troop seven from the St. James M. E. Church, and allowed their visitors to carry the majority of honors in a mock athletic meet. They remembered the fifth law of a Boy Scout, Courtesy. Hence they also did their troop good turn.

Friday night there is to be a social at the "Y." for the members of the division. Mr. Hall has not disclosed the plans which have been prepared but assures that it will be a worth while program.

LARGE CROWD AT TRIALS OF SILLS AND MRS. BROCK

There was a large crowd in attendance at City Court Thursday when the adjourned cases of the People against Ella May Brock, a negress, and against Harry Sills, came up for trial on a charge of disorderly conduct. About 1:40 o'clock Monday morning Sills, who manages a saloon at the corner of Broadway and Pierpont street, Ella May Brock and the latter's husband, William Brock, were arrested at the corner of Broadway and Abeel street by Officer Healey, where they had been in a scrap, the woman screaming and Sills claiming that Brock had bitten him on his arm. Brock on Monday morning pleaded guilty to the charge of disorderly conduct and was sent to jail for twenty-five days by City Judge Schirick. The trial of Sills and of Mrs. Brock was set down for Thursday morning. The trial of Sills began about 11 o'clock and about 1:30 Chris. J. Flanagan began summing up for Sills, for whom he appeared as attorney, being followed by Chief Wood for the People. Brock was brought to court from the jail as a witness for the prosecution. Thomas F. Coughlin was attorney for Mrs. Brock. At the conclusion of the summing up Judge Schirick found that there was not sufficient evidence to substantiate the charge that Sills had been guilty of disorderly conduct. The case of the People against Ella May Brock was then called and she entered a plea of guilty to disorderly conduct and a fine of $10 was imposed, which she promised to pay.

OUR DAILY PATTERN.

A Smart Dress For The Growing Girl.

4557. Wool rep, kasha cloth or crepe could be used for this model. It may be trimmed with stitchery or bands of braid.

The pattern is cut in 4 sizes: 8, 10, 12 and 14 years. A 12 year size requires 3⅝ yards of 40 inch material.

A pattern of this illustration mailed to any address on receipt of 12c in coin or stamps by the Pattern Department, The Freeman, Rondout, N. Y. Be sure to state the size wanted.

Catalogue Notice.

Send 15c in coin or stamps for our up-to-date fall and winter catalogue, containing 550 designs of Ladies and Misses' and Children's Patterns, a concise and comprehensive article on dressmaking, also some points for the needle (illustrating 30 of the various, simple stitches), all valuable hints to the home dressmaker.

ORDER COPIES NOW OF THE HOME COUNTY MAGAZINE

Tell your newsdealer at once if you want the February number of the magazine containing the history of the Mary Powell, with pictures of the great boat leading the Statue of Liberty parade, as she appeared in her heyday and as she was October 1, 1923, on the junk heap. Over 2,000 extra copies have already been ordered. Single copies 25 cents. Yearly subscription $2.50. A magazine for the person who takes pride in the old home town. 116 Nassau street, New York city.—Advertisement.

Democrat Heads Senate Commerce Committee.

Ellison B. Smith

Senator Ellison D. Smith, a Democrat of South Carolina, will head the Senate's Interstate Commerce Committee, having been elected by the vote of the insurgent Republicans over President of the Senate Albert B. Cummins, of Iowa.

ANCIENT CITY OF TYRE

Was Once Scene of Many Furious Battles—Now Town of 6,000 Inhabitants.

Decidedly, old Sidon is off the beaten tourist track. Only the rare visitor to the Holy Land ever tastes the distinctive flavor of its charm. Although the names of Tyre and Sidon, because of their recurrence in the Bible, and in literature that has borrowed its imagery from Scripture, are more familiar to the civilized world than those of some cities of a million inhabitants, the actual places are seldom seen by strangers.

These cities—or city sites, for today Tyre is only an inconsiderable town of about 6,000 inhabitants, although it was once the prize for which kings and conquerors contended—suggests thoughts of the passing of the pomp and power of the past—"Sic transit gloria mundi."

Pharaohs of Egypt, kings of Assyria and Babylon and Persia and Greece and Rome, as well as the Crusaders and the Moslems, all fought furious battles and maintained incredible sieges for the capture of Tyre. Although encrusted with historical associations and literary traditions, this once-powerful Tyre, which planted Carthage and established colonies in Europe, and was mistress of the Mediterranean, is now a ruin with few traces of its ancient grandeur, all having been submerged by sand and sea.

Sidon is unlike all the other cities of the world. Even the East of which it is a part has no other surviving city to compare with it. Perhaps the streets are not as old as they seem; for the city was cruelly decimated, again and again, during the period of the Crusades—not to speak of its earlier vicissitudes and glories—yet the vaulted highways, low and narrow, impress a visitor as having the flavor of immemorial antiquity. The arched bazars of Constantinople and Damascus, and the few vaulted streets of old Jerusalem, are not to be compared with the covered thoroughfares of Sidon.—William T. Ellis in Christian Herald.

Evasive.

There is a certain congressman who has the reputation of being the neatest fence straddler in the profession, a man who is always anxious to conciliate everybody. A measure on which there was a marked division of opinion was about to come up.

"Will the gentleman vote for this bill if it comes up?" demanded a member, aiming a finger at the congressman in question.

The latter looked from one side of the house to the other and slowly answered:

"I will—"

Immediately the opposition broke into a storm of booing. As soon as the member could make himself heard, he continued:

"—not—"

The other side was now in uproar and the speaker added hastily:

"—answer that question."—American Legion Weekly.

May Use Zirconium.

One of the dazzling foundations of the city of the New Jerusalem as visioned by St. John on the Isle of Patmos was made of a compound of the element, zirconium. Another compound of the same element may be used to light the bungalows of the future. As jacinth, zirconium was prized by oriental potentates as a gem. In its metallic form it may be employed by Americans to read newspapers on winter evenings. Dr. Francis P. Venable, of North Carolina university, says that although zirconium is an unfamiliar element it is really widely distributed, and he suggests that its properties favor its use as a substitute for tungsten in incandescent electric light filaments. Before that is done, however, the chemist will have to learn how to remove the impurities from the metal more readily.

DANCING

Clermont Hall, every Saturday evening.—Advertisement.

Read the daily papers—Keep posted—

Kingston Shriners' Dance and Entertainment

Armory—Tuesday, January 22nd.

26 YEARS Development

Has Perfected the 1900 Cataract Washer

Don't experiment! You don't want to risk your clothes and good blankets to new fangled washers—use a tried and proven product. For twenty-six years, the 1900 Washer Company has been buliding, experimenting, and improving oscillating washers. The Cataract is the result, the peak of electrical washing achievement.

YOU—Above all, Must be Satisfied

Get the washer that progress has perfected, the washer that has no devices inside the smooth copper tub to wear and tear the clothes. With the Cataract you can wash 12 pounds of clothes clean in eight minutes, without harming your daintiest fabrics.

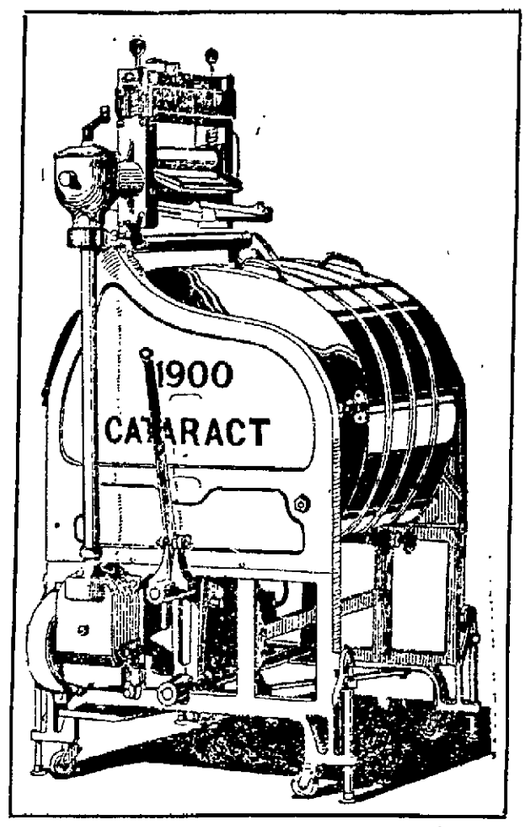

Simple To Operate

Easy To Clean

Inexpensive To Run

Requires No Lifting

Terms as low as $2.50 per Week

You use it While You Pay for it

Don't put it off any longer, let us give you a Free Demonstration in Your Own Home

GREGORY & CO., Kingston, N. Y.

The Narrow Store with the Big Stock of Clothing—2 Floors.

Ostrander & Woolsey

HEAD OF WALL ST. Next to Rose-Gorman-Rose. KINGSTON.

Another Big Sale —on— Michaels Stern Co.

38.00 Overcoats at 29.50

Brown with large collar
Brown Box styles
Light Tan, Belt back
Grey with Belt
Dark oxfords
Mouse Color with Belt.

TIME TABLE

Rhinebeck & Kingston Ferry

In Effect Jan. 9th, 1924.

Subject to Change.

Leaves Kingston.	Leaves Rhinecliff.
†6:30 A. M.	†7:15 A. M.
7:40 "	8:10 "
8:50 "	9:25 "
9:45 "	10:10 "
10:35 "	11:15 "
11:40 "	12:20 P. M.
12:50 P. M.	1:15 "
1:50 "	2:15 "
2:50 "	3:15 "
3:50 "	4:30 "
5:00 "	5:30 "
6:00 "	6:20 "
6:40 "	x7:00 "

† This trip will not be made on Sundays.

x On Sundays this trip will be made at 7:05 p. m.

This schedule shows the time at which it is intended the ferry shall leave Kingston and Rhinecliff, but the departure of the ferry at time stated is not guaranteed.

COAL PRICES
PER TON DELIVERED
KINGSTON COAL CO.
'Phone 593.
EGG $13.40
STOVE $13.40
RANGE $13.40
PEA $12.00
40 CENTS PER TON OFF FOR CASH.
O'HARA YARD
PHONE 140.

TIME TABLE OF

NOTICE TO CREDITORS.—In pursuance of an order of Hon. George F. Kaufman, Surrogate of Ulster County, notice is hereby given, according to law, to all persons having claims against George P. Stephan, late of the City of Kingston, County of Ulster, deceased, testate, to present the same with the vouchers in support thereof, to the undersigned, Anna M. Stephan and Georgetta P. Groves, the Executors of the estate of said deceased, at the late residence of deceased, No. 373 Broadway, in the said City of Kingston, N. Y., on or before the 12th day of May, 1924.

Dated, November 9th, 1923.

ANNA M. STEPHAN,
GEORGETTA P. GROVES,
Executors.

Frederick Stephan, Jr., Attorney, 3 East Strand, Kingston, N. Y.

NOTICE TO CREDITORS.—In pursuance of an order of Hon. George F. Kaufman, Surrogate of Ulster County, notice is hereby given, according to law, to all persons having claims against Edward Legg, late of the Town of Ulster, County of Ulster, deceased, intestate, to present the same with the vouchers in support thereof, to the undersigned, Carrie A. Tobow, the Administratrix of the estate of said deceased, at her residence, 181 Washington Avenue, in the City of Kingston, New York, on or before the 5th day of May, 1924.

Dated, November 1, 1923.

CARRIE A. TeBOW,
Administratrix of the Estate of Edward Legg, Deceased.

V. B. Van Wagonen, Attorney, 240 East Strand, Kingston, N. Y.

NOTICE TO CREDITORS.—In pursuance of an order of Hon. George F. Kaufman Surrogate of Ulster County, notice is hereby given, according to law, to all persons having claims against Sara A. Taylor, late of the City of Kingston, County of Ulster, deceased, intestate, to present the same with the vouchers in support thereof, to the undersigned, Emma C. Taylor and H. Mary Taylor, the Administrators of the estate of said deceased, at No. 310 Broadway, in the said City of Kingston, N. Y., on or before the 12th day of May, 1924.

Dated, November 8th, 1923.

EMMA C. TAYLOR,
H. MARY TAYLOR,
Administrators.

Frederick Stephan, Jr., Attorney, No. 3 East Strand, Kingston, N. Y.

NOTICE TO CREDITORS.—In pursuance of an order of Hon. George F. Kaufman, Surrogate of Ulster County, notice is hereby given, according to law, to all persons having claims against Kate E. Taylor, late of the City of Kingston, County of Ulster, deceased, intestate, to present the same with the vouchers in support thereof, to the undersigned, George P. Taylor and Ormantha A. Taylor, the Administrators of the estate of said deceased, at No. 310 Broadway, in the said City of Kingston, N. Y., on or before the 12th day of May, 1924.

Dated, November 8, 1923

GEORGE P. TAYLOR,
ORMANTHA A. TAYLOR,
Administrators.

Frederick Stephan, Jr., Attorney, No. 3 East Strand, Kingston, N. Y.

SALE OF MOTOR VEHICLE TO ENFORCE LIEN FOR STORAGE.

Notice is hereby given that, by virtue of a lien for storage and towage, held by Wright J. Smith, of No. 254 Clinton avenue, in the City of Kingston, N. Y., against and upon certain motor vehicle, to wit, a certain National automobile, known as a touring car, bearing 1923 Connecticut license plates, No. 135266, together with equipment consisting of top, lamps, tires, tools etc., all owned by one Frank J. Radcliff, whose last known post office address is No. 25 Hill street, Stamford, Conn., and pursuant to notice of said lien, duly served by the said Wright J. Smith, the lienor, upon the said Frank J. Radcliff, said owner, on the 18th, day of December, 1923, as required and provided by law, the above described motor vehicle and equipment will be sold by the undersigned agent of said lienor, at public auction to the highest bidder, for cash, for the purpose of satisfying said lien and the costs and expense of said sale, at Doc-Smith's Garage, at 254 Clinton avenue, in the City of Kingston, N. Y., on the 10th day of January, 1924, at twelve o'clock, noon, of that day.

Dated, at the City of Kingston, N. Y., this 3rd day of January, 1924.

FRANK L. ROGERS,
Agent.

NOTICE TO CREDITORS.—In pursuance of an order of Hon. George F. Kaufman, Surrogate of Ulster County, notice is hereby given, according to law, to all persons having claims against Samuel Saulpaugh, late of the City of Kingston, County of Ulster, deceased, testate, to present the same with the vouchers in support thereof, to the undersigned executrix of the estate of said deceased, at the office of John W. Eckert, Ulster County Savings Bank Building, in the said City of Kingston, on or before the 25th day of March, 1924.

Dated, September 18th, 1923.

ALICE GOEWEY SAULPAUGH,
Executrix of the Last Will and Testament of Samuel Saulpaugh, Deceased.

U. S. OIL WASTE FOUND ENORMOUS

One-Third to One-Half of Production Lost, According to Government Survey.

Washington.—Losses of natural gas and oil through flooding, seepage, waste and negligence in the various fields in the United States have been enormous, according to statements of the interior department, based upon a recent survey by the bureau of mines.

While the oil and gas industry has progressed steadily and has been practically revolutionized during the 64 years of its existence, losses have run into untold millions of feet of gas and gallons of fuel oil. Flooding of oil sands by water have irreparably damaged entire oil and gas fields, the water trapping underground oil that probably never will be recovered. Water in an oil well so increases lifting costs that many wells are abandoned before the normal recovery of oil and gas is obtained

Corrosive waters attack casing and eventually eat holes in it. Operators in the Kansas El Dorado field alone expend thousands of dollars annually replacing casing, tubing, sucker rods and other equipment so destroyed.

Muzzling of the Flow.

Although "blowouts" and "wild wells" were formerly the greatest factors in the loss, modern equipment has made it easier to muzzle the unchecked flows The old practice of allowing "gushers" to waste oil and gas unchecked until the force either was stopped by cave-ins or decreased an appreciable amount, has been done away with, but not before millions of dollars' worth of the natural resources were lost.

In the early days of the Cushing field in Oklahoma, in 1912 and 1913, it is estimated 100,000,000 feet of gas were wasted daily. Large flowing wells which produced from 1,000,000 to 110,000,000 cubic feet of gas daily were allowed to flow, the operators only gathering the oil Until recently no use was made of gas produced in the Salt Creek field of Wyoming and the daily loss was estimated at 42,500,000 cubic feet.

What Bureau's Study Showed.

In 1912 the total amount of gas consumed throughout the country was 662,052,000,000 cubic feet, while the loss of casing head, gas alone was estimated at 141,000,000,000 feet in that year It seems probable that from one-third to one-half of all the gas produced is wasted, the bureau's study showed.

Production of gasoline from natural gas was started in 1904 and, while the amount recovered has increased by leaps and bounds yearly, it was estimated that since that year at least 2,000,000 gallons of gasoline have been wasted, or twice the amount recovered More than 25,000,000 gallons of gasoline must have been lost in the Hewitt field, in Oklahoma, alone, during this time. From 20,000,000 to 40,000,000 gallons were lost in the El Dorado field.

Emulsions with water cause another great loss. Engineers estimate the production of "cut" oil in the Mid-Continent and Gulf coast fields in 1920 and 1921 at about 100,000,000 barrels, while half of this was lost, at an estimated waste of $100,000,000.

Russian Gamblers Sent to Provinces in Exile

Moscow.—Russia has established a pale, not for Jews as in the czarist regime, but for gamblers, obnoxious speculators and citizens whose usefulness in the upbuilding of the country is questioned by the officials.

Within the next few days, scores of men and their families, barred from living in Moscow, Petrograd or any of the big cities, will start for the provinces, while several dozen more will begin the long trek to the Narinsky district of Siberia, the shores of the White sea or other distant points of exile.

A year ago a decree was issued establishing the right of administrative banishment by the department of the interior, but up to the last few weeks this power had been used only sparingly Now, however, a great wave of moral reform seems to have come over the communist leaders who are inclined to blame the extravagance of gamblers and speculators for the failure of some of the government's commercial enterprises.

Jap Officer Guilty of Strangling "Red"

Tokyo.—Capt. Masahiko Amakasu, gendarmerie officer, was found guilty of the slaying on September 16 of Sakaye Osugi, socialist leader, and his wife and child and sentenced to ten years' imprisonment. Sergeant Mori, an accomplice, was sentenced to three years. Three other soldiers were acquitted.

Osugi had been deported to France because of his radical activities and returned to Japan just before he was slain. Amakasu admitted he killed the Osugis by strangling after he had arrested them and taken them to a gendarmerie station.

Crash Removes Wart From Nose.

Baraboo, Wis.—On his way to a doctor to have a wart removed from his nose, H. L. Halsted of Baraboo, was saved the trouble when his car hit a pole. Glass from the windshield removed the wart. Otherwise Halsted was uninjured.

Artificial Lighting.

It has been computed that there are four times as many artificial lighting hours in winter as in summer. One and a half hours cover the use of light in the average residence in June. While six and a half hours is the average time for December.

EXPERTS FIND SECRET OF ANIMAL LONGEVITY

Horses in Active Service With the Army Have Average Age of 14 Years.

Washington.—Army experts believe they have discovered the secret of animal longevity.

Old horses and mules in "active service" today have an average age of fourteen years, while in the nominal civil activities eleven-year-old animals are regarded as beyond the age of usefulness. The "oldsters" of the army herds, whether in the cavalry, artillery or transport service, are still "going strong." In one case a twenty-five-year-old charger is still winning blue ribbons for performances in his class.

The secret, the experts believe, lies in regularity of diet, exercise, rest, grooming and all the other cares with which the army surrounds its animals in time of peace. They estimate that a five-year average increase in the useful-life period of horses and mules in the service has already been proved, figuring that the fourteen-year-olds of today will still be fit for active service two years from now.

The total number of animals in active army service is 44,423, and the average age for all of these is fourteen years. Of the 26,254 horses, 80 per cent are more than eleven years of age, and of the 18,169 mules 64 per cent have passed the eleven-year mark. These statistics indicate, according to army experts, that the bulk of animal work in the army is being done by horses and mules which, in civil life, would be regarded as fit only for the boneyard or the pension list.

Naval Reserve Officer to Direct Pole Flight

Washington.—Lieut. Com. Robert Abram Bartlett of the navy reserve force (above) who has been ordered back to active duty in his old rank, will head the expedition now being planned to the North pole region via airplane. It is believed that the Shenandoah will be used. The flight will start in the spring.

Bartlett assisted Rear Admiral Peary in his 1909 dash to the North pole, reaching personally the eighty-eighth parallel, and is known as an intrepid explorer.

Missing Dog Discovered in the Family Laundry

New York.—"We do not wash dogs."

This is the sign that A. J. Burton, laundryman, threatens to hang out in front of his establishment.

When Mrs. Norman Roberts, wife of Lieutenant Roberts of the naval medical staff, couldn't find her valuable pet dog she was heartbroken. Twelve gobs were appointed to run down all clews that might lead to the canine's recovery.

The search ended when Mr. Burton found the pet in the Roberts' family bag of laundry, brought in by a wagon man, and notified the owner.

Ordered to Jail for Kissing Girl.

Chicago.—Dr. Justin Mitchell saved himself from going to jail by furnishing bonds of $25,000. Miss Mathilda Benkhardt had obtained judgment of $10,000 from him for unwelcome kisses.

Two Race Horses Lost From Moving Train

New Orleans.—F. T. Miller, turfman, loaded his three selling platers, Stanley, Catromca and Beteman, in a box car at Bowie, Md., recently and headed toward the winter racing meet at Jefferson track.

When he awakened in a railway yard here only Beteman was accounted for. A smashed two-by-four and broken halter ropes were the only evidences that the horses had been in the car. The door of the car was open.

What became of them is an unsolved mystery for the trainer and police. Mr. Miller declared the trio were in their place at Pleayune, Miss., where he fell asleep.

No More "Mark Twain."

An apparatus for making soundings under any weather conditions and at any speed in rivers and shoal waters by the means of projected light instead of "heaving the lead," has been invented by an Englishman.

HARRY B. MERRITT--

413 WASHINGTON AVE. FREE DELIVERY IN CITY. TELEPHONE 1188 WHERE QUALITY REIGNS SUPREME THE BIG STORE ON CORNER HURLEY AND WASHINGTON AVES.

Pork Loins 18c	Shoulders Pork 12½c	Belly Pork 16c	Lamb Chops 25c	Salt Pork 16c
Legs of Pork 22c	Stew Lamb 10c	Spare Ribs 16c	Pork Sausage 16c	Liverwurst 15c
Chuck Roast Beef ..12½c	Lean Pot Roasts Beef, 12½c	Fresh Hamburg Steak .10c	Headcheese 18c	Plate Beef 8c
Chucks Lamb 20c		Pork Chops 12½c	Legs of Veal 25c	Stew Veal 12½c

HAMS — Regulars, lb ....21c; Skins, lb .....15c; Calas, lb .....14c. JUST OUT OF SMOKE HOUSE.

CHICKENS — Friscassee, lb ....28c; Roasters, lb ....39c; All fancy yellow stock

JACK RABBITS .....$1.90 pair | ORANGES .....60c pk. | GRAPEFRUIT .....3c each | APPLES .....25c pk.

BUTTER — The Finest Creamery—Try it Once, you'll always buy it here. 52c pound GUARANTEED.

EGGS — ALL STRICTLY FRESH ULSTER CO. 48c DOZ.

Hecker's, Ceresota, Christian's Superlative, Bridal Veil Flour, $1.00 1-8 sack	Merritt's Special Coffee, 5 pounds $1.10 Mixed Tea, 35c lb.	Evaporated Milk, 11c can Condensed Milk, 15c can	Fancy Loose Cocoa, 4 lbs., 25c Reliable Baking Powder, 15c lb.	New Buckwheat Flour, 24½ lb. sack, $1.10 Pure Honey, 5 pound pail, 90c

$25,000 CASH WILL BE PAID FOR A NAME For a New Weekly Magazine

An Unusual Offer Open To Everybody

For Full Particulars See NEXT SUNDAY'S SUNDAY NEWS New York's Picture Newspaper 5¢ Everywhere

ASK THEIR OWN EXECUTION

Student in Kansas College Proves Many Persons Sign Petitions Without Reading Them.

A year ago a student in a Kansas college came to the conclusion that half of the people who sign petitions never read what they are signing So he prepared a petition to the faculty of the school for the execution of all persons who attached their names to the document. He went from student to student, asked each to sign, and more than a dozen put their names on the dotted line, imploring that they have their heads cut off The execution never was held, but the student proved his point.

It is amazing how willing persons are to sign petitions They seldom read what they are signing and often neglect to ask what it is all about, says the Emporia Gazette. In a recent election in Emporia a Catholic priest unwittingly signed a Kluxers' petition, and an Emporia druggist remarked the other day he never questioned petition carriers but signed them one and all—for business purposes.

The Gazette believes in the theory that names are news and by printing the various petitions and the names of the signers, it often gives its readers a bit of interesting reading. This policy will be carried out more vigorously in the future So when you sign a petition it might be well to read it carefully and ponder over it a minute or two before you sign. The best way to avoid regret over signing a petition is not to sign it unless you believe every word in it.

LONDON LOSING PANTOMIMES

Ancient Christmas Holiday Plays Are Gradually Disappearing From Stage in Metropolis.

Londoners are lamenting the passing of another custom which for more than half a century had been a symbol of the holiday spirit in the metropolis of Great Britain. Naturally a city which boasts of such ancientry abounds in customs which show themselves at certain periods of the year or are notable by their disappearance. Now it is the disappearance of pantomime which calls to the attention of the citizens of even such a venerable capital the fact that customs change.

There was a time, and it did not reach farther back into the past than a score of years, in which nearly every London playhouse was turned over in the Christmas season to pantomime, says the New York Herald It really mattered little whether the adventures of "Puss in Boots" or "The Sleeping Beauty" were the inspiration for the play so long as there was enough of humor, music, dancing and spectacle in the extravaganza.

Now only one or two playhouses in London will present such spectacles, and that is nothing in comparison with the number of such shows that used to be seen there at Christmastide There is no doubt that pantomime has lost its hold and London is determined to be philosophic about its loss.

U. S. Imports 200,000 Leeches.

More than 200,000 leeches, used by doctors and surgeons to draw blood from patients who have too much of it, were imported into the United States from Italy last year, says the Philadelphia Public Ledger. Quite probably the leech is employed by doctors in this country whose clientele is Italian, as use of the medicinal leech has declined in most countries, while it is still an essential part of medical practice in Italy.

The fresh-water leech is caught in streams around Naples as a side issue—but an important one—to the fishing industry, the total annual catch being estimated at about 5,000,000. The price of exported leeches this year is $18 a thousand.

The leeches are shipped to this country in tubs holding from 2,000 to 4,000, in fresh water, and they arrive at their destination in an aggressive condition.

The Rest Is Easy.

"How glorious it is to be engaged in a purely intellectual occupation," murmured a young maiden, gazing rapturously into the admiring eyes of an editor, who had just bought a small paper of his own. "Your own mental faculties for tools, and the whole universe for a workshop. Now, tell me," she added, "what do you find the most difficult thing connected with your noble profession?"

"Paying the staff," said the editor.

Cost of the War.

Attempts have been made by a number of statisticians and economists to compute the money cost of the World war. The results arrived at vary. According to the estimates of Professor Bogart, under the auspices of the Carnegie Endowment for International Peace, the direct costs were $186,333,637,697, and the indirect costs $151,612,542,560, making a grand total of $337,946,179,657.

GOLD'S ANNIVERSARY SALE CONTINUES TOMORROW

And should be of Special Interest to women who appreciate real savings on women's apparel of the Better Quality.

EVERY GARMENT REPRICED TO LESS THAN COST.

Fur Trimmed Coats — With luxurious fur collars and cuffs, formerly priced to $67.50. Now Reduced to $34.75

Highest Class Winter Coats — Soft rich winter fabrics in all the new winter shades, trimmed with viatka squirrel, beaver, stone marten or skunk. Price before reduction $97.50. Anniversary Sale Price $64.75

Dresses — $19.95 Jersey Dresses .....$10.75; $35.00 Dresses ...$14.95; $45.00 Dresses ...$19.95; $35.00 Cloth Dresses, full assortment ..$19.95

Suits — Colors navy, black and brown, fur trimmed and plain. Values to $55.00. Anniversary Price $24.95

French Seal Coats — 45 inches long. Formerly sold to $155.00 Anniversary Price $87.50

Raccoon Coats — 45 inches long. Coats that were $265.00 Anniversary Price $185.00

SPORT COATS AND EVENING GOWNS REDUCED ABOUT ONE-HALF

GOLD'S RELIABLE SHOP 30 Main Street, - - - - - - - - - Kingston, N. Y.

O'CONNOR ASKS TO SELL PINE HILL ELECTRIC PLANT

By Telegraph to The Freeman.

Albany, Jan. 11.—Stephen H. O'Connor, operating an electric generating and distributing system at Pine Hill, Ulster county, has made application to the Public Service Commission for permission to transfer his franchises, works and system to the New York State Gas & Electric Corporation.

It is alleged that the capacity of the O'Connor plant is inadequate to meet demands and that an enlargement of the present facilities will be necessary. It is claimed that better service will be provided in Pine Hill and the immediate territory if the New York State Gas & Electric Corporation is permitted to take over and operate the property in connection with its system

Cruel and Unusual.

Every alien should be required to live here ten years before boasting of his ancestors who came over on the Mayflower.

Dancing at Baldwin's Hall, Eddyville, Sunday evening.—Advertisement.

JANUARY SALE

THE BIGGEST BARGAINS EVER OFFERED MEN'S OVERCOATS

$5.00, $12.00, $15.00, $18.00, $20.00 $25.00

MEN'S SUITS from.....$7.98 to $28.00
MEN'S CORDUROY SUITS, value $12.00.....$8.50
MEN'S SHEEP LINED COATS, 36 in. long, lined to edge.....$7.75
BOYS' SHEEP LINED COATS.....$5.98
MEN'S LEATHER JERKINS.....$3.00
MEN'S SHEEP LINED VESTS.....$3.00
BOYS' OVERCOATS.....$4.00 to $11.00
BOYS' SUITS.....$2.98 to $11.00
MEN'S CORDUROY PANTS.....$2.00
BOYS' KNEE PANTS.....75c

SALE ON SHOES AND RUBBERS.

MEN'S 4 BUCKLE ARCTICS.....$2.49 to $3.50
BOYS' 4 BUCKLE ARCTICS.....$2.49 to $2.98
WOMEN'S 4 BUCKLE ARCTICS.....$2.98
MISSES' 4 BUCKLE ARCTICS.....$2.49
MEN'S HIGH TOP SHOES.....$3.98 to $5.50
BOYS' HIGH TOP SHOES.....$1.98 to $3.50
BOYS' DRESS SHOES, sizes 9½ to 13½.....$1.75
GIRLS' DRESS SHOES.....$1.85
WOMEN'S SHOES.....$1.50 to $3.50

We Carry Ball Band Rubbers.

SHIRTS, UNDERWEAR and SWEATERS, HATS and CAPS AT REDUCED PRICES.

This sale will be continued until all winter stock is sold.
Come Here and Save Money.

ISIDORE SHATTAN

42 NORTH FRONT STREET,
OPEN EVENINGS

SPECIALS

PURE HONEY IN THE COMB AND ALSO STRAINED.
30c comb. Strained, 23c, 35c and 90c jar.

Best Creamery BUTTER, 55c lb	Best Plantation COFFEE, 32c lb	Fresh EGGS, 50c doz.

Stewing Figs.... 2 lbs for 25c
Large Prunes.....2 lbs for 25c
Evap. Peaches.....15c lb
Evap. Apricots.....15c lb
Fresh Fig Bars.....15c lb
Sauerkraut.....7c lb
Sweet Corn.....10c can
Campbell's Soups.....10c can
New Orleans Molasses..75c gal
Sheffield Evap. Milk....11c can
Live Oak Buckwheat....23c pkg
Fruit Jelly.....10c glass

Washburn & Crosby's KING FLOUR, $2.38 per ½ bbl.	Sour and Dill PICKLES, 25c doz.	Pride of Perry FLOUR, 90c per sack.

PORK, to roast, chops, stew, lb.....18c
PORK SAUSAGE, lb.....25c

Stew Veal, lb.....22c	Roast of Veal, lb.....28c	Veal Chops, lb.....32c
Leg of Lamb or Chops, lb..35c	Roasting Chickens, lb.....38c	Rolled Rib Roast of Beef, lb..32c
Frankfurters, Bologna, lb..20c	Chopped Beef, lb.....20c	Cal Hams, lb.....14c

GEORGE PLANTHABER

UNION SHOP 30 EAST STRAND FREE CITY DELIVERY.
TELEPHONE 1072

CLEARANCE SALE

CONTINUES SATURDAY

COATS, SUITS, DRESSES AND MILLINERY

In a sale that every woman who wants to save should attend.

BY ALL MEANS COME HERE SATURDAY.

Goldman's Style Shop

24 BROADWAY, DOWNTOWN.

OPEN EVENINGS.

Misty.

Lazy Luke—"If you 'ad ter work, Dozey, wot kind of er job would you like?" Dozey Dan—"Er, well; I believe dat drivin' automobiles in Venice would about suit me."

Pessimists and Optimists.

A pessimist is a man who in every opportunity sees a difficulty—an optimist, one who in every difficulty sees an opportunity.

Origin of Honeydew Melon.

The original seed of the honeydew melon is said to have been obtained from a melon shipped from Africa to New York city. The seed was planted at Rocky Ford, Colo., and crossed with other varieties for two or three seasons. The so-called honey-dew melon is the result. As yet this melon has not been brought into a stable condition of reproduction.

JAPAN TO SPEND HALF BILLION

Reconstruction Program Calls for Expenditure of Large Sum in Five Years.

Washington.—Conditions in Japan are gradually becoming settled. Military law has been discontinued and sufficient temporary structures have been provided to care for all who were without shelter, says a cable received by the Far Eastern division of the Department of Commerce from its Tokyo representative. It is unofficially estimated that reconstruction expenditures during the first five years will reach only $525,000,000, of which amount $375,000,000 will be spent in Tokyo and $150,000,000 in Yokohama, indicating that either the damage caused by the earthquake was not as great as it appeared, or that the program of reconstruction will be carried out over a long period of years.

To Postpone All Loans.

It is stated in Tokyo that the 1924-1925 budget estimates will be reduced to about 1,276,000,000 yen, compared with the current budget estimate of 1,346,000,000. This decrease of 70,000,000 from the current budget figures will go a long way toward offsetting an estimated decrease in revenue during the coming year of about 100,000,000 yen. The minister of finance announces that all schemes, including loans planned prior to the earthquake, will be postponed during the present financial year, and as a first step toward increasing revenues the government contemplates raising domestic telegraph and postal rates. Bank clearings of the five principal districts of Japan during October reached 4,300,000,000 yen—almost double those of the preceding month.

France to Repay War Loan.

The money market continues easy with the exchange rate on an even keel, though smaller firms are still having difficulty in negotiating credits due to lack of sufficient security.

Oversubscription of the 53,000,000 yen internal refunding loan and a large increase in postal savings indicate general financial strength, which is increased by the amalgamation of 160 private banks under the leadership of the Yasuda bank and the announced intention of France to repay a war loan of 50,000,000 yen, made in Japan, which will probably be applied to purchase of reconstruction materials in Europe and will tend to ease the drain on the gold reserve held abroad.

Sabots of Ancient Days Cast Aside by Peasants

Paris.—The custom of sabot wearing, popular for centuries among the peasantry of France and Belgium, gradually is dying out. Since time immemorial Preux-au-Bois, a small commune of Avesnois, in the deep forest of Mormal, has been an active center of sabot making.

But the war, transforming everything, had its effect on this ancient industry. It is decreasing because the sabotiers, returning after the war, were filled with new ideas and tried to modernize the methods of fabrication. Workmen's huts on the edge of the forest grew fewer and fewer. The sabotiers no longer chatted in the long winter evenings as they worked by candle light. And with the disappearance of the picturesqueness the custom of sabot wearing is gradually disappearing also.

Sabots are made now in modern establishments that can turn out a large number a day, but the demand has fallen off. Hand work is rare. Fewer sabots are worn—something is lacking.

Historic English Hall Will Be Wrecked Soon

London.—Ribton hall, on the banks of the Derwent, at Camerton, Cumberland, is to be pulled down shortly. The famous Inigo Jones was the architect of the hall, which was built in the Renaissance style in the reign of Charles II. It has been used as a farmhouse for a century. Lord Lonsdale, the owner, has reluctantly come to the conclusion that it is structurally unsafe and cannot be repaired.

Ribton hall contains some choice oak and chestnut paneling. The Ribton township after the Conquest was part of the possessions of Waldeof, son of Gilmin, who settled the same on a young son, Thomas, who took the name of Ribton. These afterward passed to Thomas Lamplugh, who came from Beverley, in Yorkshire, during the civil wars and built the house.

It's Mukuntuweap River Now.

Washington.—The United States Geographic board, nomenclature experts and official godfathers to the government's topographic prizes, announced its decision upon names for two scenic features in Zion park, Utah. The tributary to the Virgin river, flowing south through the park, becomes the Mukuntuweap and the crevasse through which it flows will be known as Zion canyon.

Japan to Get U. S. Motor Trucks.

Tokyo.—The Japanese government railway has placed orders with American manufacturers for 150 motor trucks at an aggregate cost of about $530,000. The trucks will be used in connection with the rebuilding of government railroad lines destroyed in the recent earthquake and flood.

No Kissing in South Seas.

Another "close-up" finale is being attacked. The South Sea islands are often the scene of romantic stories and scenarios, but a traveler from there has remarked on the fact that there are no customs there which include kissing among the savages.

BAHIA'S MODEL CAR LINES

All Fares Are on the Zone Plan—Coaches for Baggage and Funerals.

The city of Bahia, Brazil, being composed of a number of districts rather widely separated, is dependent upon street railways to an unusual degree and such transportation is highly developed, says Consul Homer Brett in a report to the Department of Commerce. All street railway lines run baggage cars which transport freight and even funerals are conducted by street car, there being "hearse" coaches of different degrees of pomp and expensiveness.

There is a special car for the use of state and city officials which is probably unique among street cars of the world for luxuriousness. All fares are by sections, the payment for each section being 100 reis, which at present rates of exchange is only one cent, though at normal rates it is nearer three cents. The sections vary in length, being longer in the suburb than in the city where they extend a distance of about 600 yards.

None of the lines embrace more than five sections. At each section point the motorman turns the cash register back to zero and the conductor must immediately ring up fares to the number of persons remaining in the car. As passengers pay one, two, three, four or five sections each and the cars are practically always crowded to the running boards, the conductor needs a marvelous memory to know who has paid and for how far; attempts to ride without paying are frequent, but the conductors rarely make mistakes.

A car seldom or never passes an entire section without being boarded by an inspector who counts the passengers and checks the register. All cars are open, or summer cars. The rule is that not more than four passengers may sit on one seat and no one may stand between the seats. This effectually prevents any crowding inside the car, but during rush hours the running boards are full of men hanging on like flies.

Fifteen-Ton Meteorite Stolen.

Making away with a red-hot stove has always been thought to be the high-water mark of thievery, but a case even more remarkable is on record where a man made away with a fallen meteorite, or shooting star. This mass of iron weighed more than fifteen tons, and was discovered by a man strolling on woodland near his home. Working at night, he and his fifteen-year-old son managed to unearth the meteorite, load it on a specially constructed stoneboat, and with what lawyers might term the aid and connivance of an ancient horse, to drag it home with the expectation of selling it. But the person on whose land it had fallen, finally learning of what was going on, brought suit and recovered his celestial waif. It may now be seen in the American Museum of Natural History in New York, where it is known as the Willamette meteorite.

Ice Explosions.

A scientist attached to one of the government bureaus, while gathering, with an assistant, certain data on the upper Missouri river in South Dakota, reported a curious phenomenon that sometimes occurs in that region.

It was in December. About noon one day there came to the scientist's ears a heavy report, audible for miles, that led him to remark that a blowout must have occurred on the river. On returning to the place where he had crossed in the morning he found an irregular hole, covering a space 100 feet square, in the solid ice, which averaged 26 inches in thickness.

The theory is that such blow-outs result from imprisoned air gradually accumulating in a favorable spot, where it is subjected to tremendous pressure by the force of the river current.

Good Manners.

A country doctor in the north of Ireland was driving down a narrow lane, on his way to visit a patient, when he noticed an old woman in the middle of the road picking up some pieces of turf which had evidently dropped from a passing car.

Pulling his horse up to prevent running over her, he said, rather sharply, "Women and donkeys are always in the way."

"Sure, sir," said the woman, stepping to one side, "I'm glad you've the manners to put yourself last."

A Tale From Home.

In an infant school the teacher chose the miracle of the water being turned into wine as the subject of the usual Bible lesson.

In telling the story she occasionally asked a few questions. One of them was, "When the new wine was brought to the governor of the feast, what did he say?"

A little girl, remembering what she had heard, probably on some festive occasion, called out, "Here's luck!"

One Thing He Overlooked.

Doctor—Well, Mr. Jackson, how are you feeling this morning?

Mr. Jackson—Much better, thank you. The only thing that troubles me is my breathing.

Doctor—Um, yes. We must see if we can't get something to stop that.

His Hustling Time.

Trouble don't wait
At de busy man's gate,
But keeps right on a goin';
Then you hear him say:
"I'm goin' on my way—
No grass on my heels is growin'."

About Ready to Graduate.

It was Kenneth's first day in school. When the children were all seated he raised his hand and said: "I can spell cat and count seven and write my own name, so you won't have to bother to teach me much."—Boston Transcript.

BAY OF NAPLES SCENE OF MANY BIG EVENTS

It Was There That Nelson Met His Lady Love.

The Bay of Naples, where part of the Spanish fleet recently was entertained on the occasion of King Alfonso XIII's visit to Italy, has seen some strange seafaring and other events. There Nelson met and was smitten by the charms of Lady Hamilton, whose husband, Sir William Hamilton, was the diplomat accredited to the Neapolitan court.

There, on the island of Capri, at the southern end of the bay, Tiberius lived in that seclusion which, according to the malicious gossip of history, was occupied in unbelievably evil doings. On the mainland east of the town of Naples was Pompeii, and the Roman fleet stood by in the bay while Vesuvius was in its fatal eruption. The sirens who unsuccessfully wooed the wanderer Ulysses, are said to have had their home in the neighborhood.

The Spaniards, who recently were there as guests, for more than two hundred years remained there as masters. For from 1522 until the treaty of Utrecht in 1713 Naples belonged to Spain, and for a much longer time the kingdom of the two Sicilies, which stretched from the island across the Straits of Messina up to Naples, had a Spanish ruler.

Then, and, indeed, throughout her history, until Garibaldi and The Thousand brought the south into the newly united Italy, Naples had about the worst government and the loveliest site in Europe. Constantinople alone could challenge her simultaneously on these two records. Mr. Gladstone's thunderous indignation at what he heard about the political prisoners of Naples is still remembered for the tremor it sent through the England of the early fifties.

Now such iniquities are as dead as the "scotched princes and fangless kings" whom Swinburne, in the full spate of his enthusiasm for the risorgimenta, consigned ecstatically to hades. But Naples remains still very distinct from the northern and central cities of Italy. The largest and most congested city in the kingdom, it has a certain air of being foreign about it. It belongs to the Mediterranean rather than to Italy.—Manchester Guardian.

Huge Waves at Sea.

Waves of extraordinary height, miscalled "tidal waves," are sometimes encountered at sea or along the coasts. They are due either to earthquakes under the sea or to a combination of several ordinary waves, which if a heavy sea be running, is sufficient to account for a wave of unusual height. Such a one was recently encountered by the British steamship Maine, near the southern edge of the Grand Banks of Newfoundland. The wind was rising after a hard blow and an ugly swell about twenty-five feet high was running. Then a huge wave was seen towering above the other seas, a mile away, and rushing toward the ship. It swept the vessel from end to end, and was estimated by the officers to have been from fifty to sixty feet in height.

Divorce Rare in Egypt.

Divorce is listed among the rarest things in Egypt. From a moral standpoint Egyptians are prone to reject the desirability of such action.

It has long been the custom of the Egyptian people to look with scorn upon those who are seeking the law of the land to sever the marital relationship. They shun as much as possible the woman in the case. She is thought to be possessed with some wickedness or weakness which has prompted her to take such recourse.

Egyptian women use powder, rouge and lipstick, but they still wear their veils, and only when an Egyptian woman wishes to appear exceptionally attractive will she resort to the use of cosmetics.—Detroit News.

Her First Flight.

Orville Wright told a story at a Dayton dinner.

"A little Dayton girl," he said, "was taken one day to a flying exhibition. In the middle of the show she turned to her mother and said:

"'Isn't it funny? I can't remember the least bit what it's like to fly.'

"'Silly!' said her mother. 'You have never flown.'

"'I have, too,' said the little girl. 'Don't you remember when the stork brought me?'"

The Fairy Story.

A little fairy story, my children, won't hurt us now and then.

Once upon a time, a more recent time, there was a ball and a prince at it. All as it should be. The prince in dancing tripped over some object and nearly sprained his nose. Whereupon he mounted a chair and held it up, asking, "Has any lady lost a large, flat, pie-shaped sandal?"

And Cinderella came forward blushingly to claim it.

Washed Out.

A pretty young lady named Jane,
While walking was caught in the rain;
She ran—almost flew,
Her complexion did, too,
And she reached home exceedingly plain.

Biology Vs. Buyology.

A professor of biology declares that there won't be any blondes a thousand years from now. He may be up in biology, but how does he know there won't be any drug stores at that time?

Cause for Grief.

"Are you one of the mourners?" "Yes, the deceased owed me over $2,000 for the last five years."

Dancing at Baldwin's Hall, Eddyville, Sunday evening.—Advertisement.

The Fall of Prices on FURS and FUR COATS

Is Due to the Delayed Winter, but

The Cold Climate Is Bound To Come

However.

BY BUYING A FUR COAT NOW
During Our

January Clearance Sale

Which Is Now Going On, You Will Save From

$50 to $150

LEVENTHAL BROS.

288 WALL ST., KINGSTON, N. Y.
ESTABLISHED 1900.

New Auditorium Theatre

MAT. 2:30; EVE. 7 & 9. Admission—Children 17c; Adults, 22c
Weekday Matinee—Ladies and Children 10c;
Saturday and Holiday Same as Evening.

TODAY—Universal Special

"TRIFLING WITH HONOR"

Great Baseball Picture.
Sunshine Comedy—Clothes and Oil. Scenic—Pekin Ducks.
Tomorrow—Crooked Alley.

WM. P. LEHR

Grocer *and* Fruiterer

Phone 221 622 Broadway Free Delivery

Granulated Sugar, best pure cane, lb.....9½c
Wheat Flour—Gold Medal, Pillsbury's, White Sponge, 24½ lb. sack.....$1
Eggs, Ulster county strictly fresh, doz.....50c
Shredded Wheat, pkg....11c | Best Head Rice, 3 lbs..25c
Pineapple, Hawaiian, sliced, large can.....30c
Prunes, fancy Santa Clara, large size fruit, lb.....17c
Oranges, Blue Goose, best Indian River sweets, doz....31c
Grapefruit, Indian River, good size, bargain, 4 for ..25c
Clam Chowder, Saltisea, the very best, 2 sizes.....18-35c
Pears, Corn, Sauerkraut, Succotash, Green Beans, Tomatoes, Pumpkin, etc., fine quality goods, can.....15c
Pickles, sour, sweet, dills, mixed, doz.....20-30c
Salt Mackerel, very fancy large white and fat, each..25c

FRESH FRUITS AND VEGETABLES.

Oranges, good sweet Floridas, 15 for.....25c
Canastota Celery, Iceberg or Boston Lettuce....12-15-18c
Apples, fancy Northern Spies or Baldwin, 3 qts.....25c
Rutabaga Turnips, fine smooth, yellow, lb.....3c
Lemons, Oranges, Carrots, Beets, Cabbage, Cauliflower, Spinach, Onions, etc., etc.

All Cooks Look Alike

to the hungry man, but what a sad disappointment when the "kitchen queen" quits suddenly and the table looks anything but satisfying to a zestful appetite. When in doubt as to what to do, use The Freeman's "Help Wanted" Cent a-Word Department.

Kingston Opera House

Gee! What Fun!

Amateurs Tonight

VAUDEVILLE DE LUXE!

SHOWS 2:30 25c

7 and 9 25c AND 50c

KIDS HALF PRICE

5

HIGH CLASS ENTERTAINMENTS

WILBUR and GIRLIE
Novelty Jugglers

JANET LOWRENCE
Singing Comedienne

CONNORS and O'BRIEN
Comedy Singers

MADGE MORTON TRIO
In Musical Comedy Selections

And the Big Time Act Who Jump Direct to the New York Hippodrome.

EDWARDS and DEAN
In a Singing Spectacular Revue
Special Scenery, Lyrical Effects and Beautiful Costumes.

—THE PHOTOPLAY—
RICHARD TALMADGE in
"THRU THE FLAMES"
A Thrilling Fire Story Jammed With Action.

Wanted! Amateurs for Tonight
Cash Prizes.
YOU ARE SURE OF SOMETHING.

The Show That's "IT" Everywhere

Kingston Opera House

ALL NEXT WEEK

STARTING MONDAY, JANUARY 14th
CHAS. H. ROSSKAM Presents
CHICAGO STOCK CO.
In Dignified, Delightful Productions of Six of New York's Greatest Hits

MISS JEAN WHITE

MONDAY
Matinee and Night

A dramatic expose of the jazz life of today, played in a setting of lavish gowns and luxury.

Nice People

The sensational success that ran one year at the Klaw Theatre, New York.

AT OUR PRICES
FIRST TIME IN U. S.

PRICES: 25c, 50c and 75c (Plus Tax)
SEATS NOW ON SALE.

MONDAY
NICE PEOPLE
The jazz comedy that broke Broadway records.

TUESDAY
SIX CYLINDER LOVE
The Biggest Comedy Hit Known—Two years in N. Y.

WEDNESDAY
SMILIN' THROUGH
The Wonder-Play of the Age

THURSDAY
Her Temporary Husband
The Frazee Theatre (N. Y.) Gale of Laughter

FRIDAY
Getting Gertie's Garter
A. H. Wood's Eltinge Theatre (N. Y.) Hit.

SATURDAY
THE LOVE NEST
The Melodramatic Sucessor to "Turn to the Right".

NOTE—"NICE PEOPLE" THE OPENING ATTRACTION.
Has as many laughs as a strawberry has seeds—
Safe to predict it will be a big hit.
—New York Sun and Globe.

Everybody knows that the Freeman Cent-a-Word ads. bring quick results. Try them

OLD SAWS HELP OUT WHEN BABBLING LAGS

Conversation Would Collapse If Phrases Were Barred.

Conversation would collapse if a few hundred of our phrases should refuse to work overtime. Where would we, our energetic orators and our babbling friends be if it were not for "Hope springs eternal," "Music hath charms to soothe," "Uneasy lies the head that wears," "The laborer is worthy of his hire," "Knowledge is power," "Laugh and the world laughs with you," "Eat, drink and be merry," "Murder will out" and "Make haste slowly"?

To what a pass would conversation come, if we could not say, "A thing of beauty is a joy forever," "Too many cooks spoil the broth," "If the cap fits, put it on," "Two wrongs never make a right," "Each man to his trade," "Wonders never cease," "Charity begins at home," "The fool and his money are soon parted," "Cheating luck never thrives," "I see, says the blind man," "A sucker is born every minute," "Money is power," "Money is the root of all evil," "You can't keep a good man down," "Look before you leap," "No fool like an old one," "When two blue Sundays come together," and "Misery likes company."

"Silence would reign" if we could not say, "Bald as a billiard ball," "Gray as a badger," "Blind as a bat," "Wise as an owl," "Sly as a fox," "Silly as a goose," "Mad as a March hare," "Mad as a hatter," "Keen as a hawk," "Swims like a duck," "Eats like a hog," "Stubborn as a mule," "He passed the buck," and "I was the goat," "Wet as a rat," "Timid as a mouse," "Nervous as a cat," and "Sleepy as a cat," "Early as the lark," "Bull headed," "Bull necked," and "Sings like a bird," "One swallow does not make summer," "Slow as a snail," "Strong as an ox," "Weak as a kitten," "Bold as a lion," "Meek as a lamb," "Lively as a cricket," "Slippery as an eel," "Rough as a bear," "Graceful as a gazelle," "Wild as a deer," "Plump as a partridge" and "Proud as a peacock."

And perhaps the world could not get along without "Swift as the wind," "Quick as a flash," "Troubles come not singly but in battalions," "All the world loves a lover," "There is no place like home," "When the cat's away the mice will play," and "A new broom sweeps clean."

And besides these we must not forget our old friends, "Old as Methuselah," "Beautiful as Juno or Venus," "Pretty as a picture," "Ugly as sin," "Rich as Croesus," "Poor as Lazarus," "Poor as a church mouse," "Cold as charity," "Thin as a rail," "Humble as pie," "All things come to him who waits," "All is not gold that glitters," "He who hesitates is lost," "All's well that ends well," "A foeman worthy of his steel," "A gem of purest ray serene," "The die is cast," "Honesty is the best policy," "A stitch in time" and "Dead as a door nail."

Where would we be at without "Worth a king's ransom," "Like a fish out of water," "Straight as an arrow," "The witching hour of midnight," "Sweets to the sweet," "Love laughs at stone walls" and "Jealousy is a green-eyed monster."

How could love poets get on in the world if "Teeth were not like pearls," "Cheeks like cherries," "Lips like roses," "Eyes like violets or stars," "Lily hands" and a "Neck like a swan's."—New York Sun and Globe.

One Thing to Fear.

Uncle Joshua was a laconic and hard headed old country man, who never let the criticisms of his too frank neighbors upset his equanimity. At one of the sessions of the Village club, which met every day in the post office for the distribution of the five o'clock mail, some of the men undertook to twit Uncle Joshua about a tale then going the rounds of one of his recent horse trades.

"They're tellin' all kinds of lies about you, Josh," jibed one young blade. "Wot you goin' to do about it?"

"Do?" replied Uncle Joshua, coolly, as he spat with unerring accuracy through the open door. "Nothin'. I don't keer how many lies they tell about me. It's the truth I'm skeered of."—Judge.

Too Familiar.

A certain club has got a new hall porter. One of the members met him for the first time and looked him over.

"Your face seems familiar," he remarked to the man. "Where have I seen you before?"

"I don't know, I'm sure, sir," was the reply.

"What were you before you came here?" persisted the member. "Perhaps I knew you there."

"I was a warden at the prison, sir."

An Emergency Bell.

Hotel Visitor (coming from bathroom)—Here, I've been ringing for ages.

Chambermaid—Which bell, sir?

"The bell over the bath."

"Oh, we pay no attention to that bell, sir. That's only put there in case anyone feels faint."

Different Attainments.

"Wealth does not always bring domestic happiness."

"We must not expect too much," rejoined Miss Cayenne. "The fact that a man can make money does not necessarily imply that he can make love with equal success."—Washington Evening Star.

Another Man's Luck.

Rural Parson—"Nothing to be thankful for, Ebenezer? Why, think of old Tom Billings who's just lost his wife." Ebenezer—"That don't help me, parson—I ain't Tom Billings."—Boston Transcript.

GOOD ROADS

Automobile Highway Is Most Unusual in World

Monroe county, of which Key West, Fla., is the principal center of population has just voted a $300,000 bond issue for the construction of what will be perhaps the most unusual automobile highway in the world. The money will be spent for roads and bridges from Key West to the mainland.

The proposition had received the enthusiastic moral backing of the Atlantic Coast Highway association, which is urging the completion of a continuous route between Maine and Key West and skirting the Atlantic for the greater part of the way.

The new auto road when completed will be the longest and probably the only extensive automobile road over the sea in the world. At times the motorist will be almost if not actually out of sight of land.

He will have the Gulf of Mexico on the one hand and the Atlantic ocean on the other. The scenery is extremely picturesque. The keys have been compared to the South Sea islands. They are masses of bright green verdure and contain many coconut groves. The shoals along the route reflect every color of the rainbow from the masses of the pink-and-white coral, the white marl and the brown and green seaweed on the bottom. There are immense numbers of sea birds—brown pelicans, herons, frigate birds and others, and many kinds of fish.

The gap between the mainland and Key West was bridged by Henry M. Flagler's Florida East Coast railroad in 1912. The distance between Homestead, in southern Florida (at which the railroad oversea extension begins) and Key West is 128 miles. Of this distance the railroad runs over deep water for 18 miles, the concrete piers in several places rising out of water 30 feet deep, though the average depth crossed by the viaducts and steel trestles is considerably less.

A large part of the distances between the various keys or islands that form a chain between Key West and the mainland of Florida consist of shoals which have been filled in with embankments along the railroad right of way. The shoals in the case of the auto route would probably be crossed by bridges, although the automobile road, not obliged to take so direct a route as the railroad, can use the keys to a greater extent.

Part of the route will lie in Dade county, of which Miami is the principal center of population. The Florida Mainland-Key West auto road will form an extension of the Dixie highway leading from Waycross, Ga., down the east coast of Florida, through Jacksonville, St. Augustine, Ormond, West Palm Beach and Miami to Royal Palm State park, a distance of 519 miles. With completion through to Key West, the distance from Waycross to Key West will be 637 miles, or 1,723 miles by auto road from New York to Key West.

Stripe Down Center to Make Paved Road Safer

If the road authorities would have a four-inch stripe painted down the center of our concrete pavements it would be of great help to autoists and probably prevent some accidents. A man driving on a twenty foot pavement with nothing on his left to guide by, is always trying to see both sides of the road at once. He wants to keep to the right as far as possible and yet watch the other fellow and see how far the approaching car will miss him. He can't do both at the same time successfully.

If he doesn't watch the approaching car a reckless driver may hit him. If he does watch him he may be forced off the pavement, with no chance to prove who was in the wrong. With a stripe down the center of the paving there is a much better chance of tracking straight and avoiding collisions or swerving off the road to keep from getting hit.—R. A. Bradley, Mechanical Engineering department, Colorado Agricultural college.

Completion of Highway Celebrated in Virginia

The completion of the Virginia state highway between Orange and Madison, known as Route No. 16 in the state highway system, was celebrated by the people of Orange and Madison counties. Members of the Orange county chamber of commerce and a committee representing Madison county arranged an old-time basket picnic and barbecue on the farm of Mrs. Annie E. Carpenter, near Madison. Music was furnished by a brass band from Washington, and short addresses were made by residents of Orange and Madison counties.

Widen Narrow Highways to Accommodate Trucks

Motorists, slowed to less than their usual pace behind some huge truck, often fluently utter unprintable things regarding trucks in general—averring that they shouldn't be on the road and this and that.

It isn't always the driver's fault that the heavily loaded truck doesn't turn out. Sometimes it is the road—too narrow to permit a truck and two cars to go abreast. Thus wider roads become the solution of the problem.

Kingston Shriners' Dance and Entertainment
AT THE ARMORY,
Tuesday, January 22nd
Benefit Industrial Home.

THE UP-TO-DATE CO.

FINAL SALE OF THE SEASON
MILLINERY CLEARANCE

OUR ENTIRE REMAINING STOCK OF HATS IN TWO LOTS

$2.00 and $5.00

Actual Values from $12 to $19.75

FOR QUICK AND DECISIVE CLEARANCE.

THE UP-TO-DATE CO.
KINGSTON, N. Y.

KEENEY'S THEATRE

AGAIN TONIGHT

BANG! WHAT A PUNCH!

SHOWS
One and Three 25c
Seven Nine 35c
Children Half Price

Once again Keeney's has done it! This time it is the brand new de luxe screen edition of "THE SPOILERS"—Rex Beach's glittering, sparkling story of the Yukon Gold Rush of '98 that won him world wide fame.

BOB REEL, of the Chicago American, said:—"You may not shout, but you will feel like doing so, if you see "THE SPOILERS."

You may not find yourself poised precariously on the edge of your seat, but you are likely to, if you see "THE SPOILERS."

You may not find yourself digging an elbow into your companion's ribs, to direct his attention to some scene—but if you do your companion won't mind—IF YOU ARE SEEING "THE SPOILERS."

In other words, this picture is a real nugget of screen entertainment, and has about everything demanded by exacting film fans. IT'LL INTEREST YOU!

THE SPOILERS

REX BEACH'S epic story of the Gold Rush made into a tremendous new production—

A CYCLONIC SUCCESS

Each of the Rare, Human, Passion-Driven Scoundrels and Adventuresses—Each of the Iron-Heroes, the Courageous Women, Played by a Perfectly Fitting Actor.

MILTON SILLS — ANNA Q. NILSSON — BARBARA BEDFORD
ROBERT EDESON — FORD STERLING — NOAH BEERY

Send in your name and address. We want to tell you about the "big ones" coming.

Latest News

Lively Comedy

Keeney's Concert Orchestra

HERE'S MONDAY — TUESDAY — WEDNESDAY

She never learned the difference between a shock and a surprise

CONSTANCE TALMADGE
in "DULCY"

From the stage play by Geo. S. Kaufman and Marc Connelly

Dulcy was a dumb-bell. She butted into everything, everywhere—even into her husband's business, where she gummed the game and nearly ruined him.

Come and see the Queen of Comedy ball things up to the queen's taste. You'll get both shocks and surprises. And laughs galore! "Dulcy" is a delight. And that goes for the star as well as the picture.

Handing the Boarder a Few.

Landlady—You needn't polish your knife and fork so carefully, Mr. Snively. In the first place it isn't necessary, and then again you only dirty the napkin with it.

The Missionary Movement.

Minister (to flapper)—"Would you care to join us in the new missionary movement?" Flapper—"I'm crazy to try it. Is it anything like the fox-trot?"—Everybody's Magazine.

Beats the Trolley.

Tousled Lady (in hurry-up wagon, to cop)—"Well, old sport, there's one thing about this here limmyseen; yer gets a comfortable seat and don't have to do no strap-hangin'."—Boston Transcript.

Riches and Poverty.

The embarrassment of riches may be great, but it is as nothing compared with the embarrassment of poverty.

In Olden Times.

It was a popular belief in olden times that a dead man's hand could dispel tumor of the glands by stroking the affected parts nine times; but the hand of a man who had been cut down from the gallows was most efficacious.

Sounds Like an Old Saw.

Nostrils, mouth and small teeth of the sawfish are on the under surface of the head near the base of the saw.

Carter Meets Vexing Delays

By Telegraph to The Freeman.

Luxor, Egypt, Jan. 11.—Opening of the sarcophagus believed to contain the mummy of Tut-Ankh-Amen in the Valley of Kings will be delayed because of the inability of the explorers to raise the lid of the second shrine.

An effort was made by Howard Carter and his co-workers today to lift the lid, but it resisted all their efforts. They decided to penetrate the side.

Carter is becoming discouraged over delays in getting at the thirty century old mummy. His pessimism is aggravated by ill-health and troubles with the Egyptian government and newspaper men.

BODY, BELIEVED THAT OF AIRMAN SPERRY, FOUND

By Telegraph to The Freeman.

Rye, England, Jan. 11.—A decomposed body, believed to be that of Lawrence Sperry, missing American aviator, was picked up in the English Channel off this port today.

The trousers are similar to those worn by Sperry when his airplane fell into the Channel five weeks ago.

ABOUT THE FOLKS.

Mr. and Mrs. J. W. Millard of Main street are spending a week in New York city attending the automobile show.

OFFICERS OF TAPPEN CAMP NO. 1 AUXILIARY INSTALLED

Sons of Veterans, Auxiliary 53, of Tappen Camp 1 installed the following officers Tuesday evening last, the installation being conducted by Oliver Bush: President, Cornelia Cramer; vice-president, Catherine Robertson; secretary, Eugenia Flicker; treasurer, Ina Steward; chaplain Sarah Roosa; guide, Bertha Decker; assistant guide Stella Rider; patriotic instructor, Minnie Lown; trustees, Stella Rider, Bertha Decker and Rose Mackey; color guard one, Catherine Woolsey; color guard two, Lillian Winne; press correspondent, Bertha Decker; pianist, Minnie Lown. Following the installation refreshments were enjoyed.

The First Step.

Pompous Perkins—"And now, my boy, what would you do if you were in my shoes." Dapper Danny—"Beggin' your pardon, sir, I think I'd have 'em shined!"

William's Earldoms Gone.

William the Conqueror divided England among the commanders of his army and conferred about twenty earldoms, not one of which exists today.

Quite Short.

Employer—"Your grandmother's funeral service seems to have been pretty brief." Office Boy—"Yes, sir; the game was forfeited in the first inning."

The Bible.

The Bible is now published in 770 languages. The American Bible society hopes to continue its work of translation into 300 other languages.

Hard to Please.

A woman dislikes a man who is awkward at lovemaking, and it makes her mad if he goes at it as if he had been there before.

Good Judgment

To buy and sell securities advantageously calls for the exercise of good judgment not only in the matter of market conditions but also in the choice of a broker.

As members of the New York Stock Exchange we are prepared to execute promptly and satisfactorily any order you desire.

C. D. Halsey & Company,

Members New York Stock Exchange since 1894.

260 Fair St. Phone No. 295.

GEO. BROOKS, Mgr.

Saddlemire & Co., Inc.,

Tel. 2068.

273 Fair St., Kingston, N. Y.

L. F. SADDLEMIRE, Resident Manager.

BONDS

MUNICIPAL
RAILROAD
PUBLIC UTILITY
INDUSTRIAL

Branch of

SADDLEMIRE & CO., Inc.

185 Broadway, NEW YORK CITY.

THE JOINERS.

News of Interest to Members of Fraternal Organizations.

The following lodges hold regular meetings this evening:

Wawarsing Tribe, No 323, Improved Order of Red Men, 5 Railroad avenue.

Charles DeWitt Council, No 91, Jr. O. U. A. M., 14 Henry street.

Colonial Lodge No. 1,022, B. R. C. of A., in Meister's Hall, at 7:30 o'clock.

Clinton Chapter, No. 445, Order of the Eastern Star, Masonic Hall, Wall street.

St. Peter's Commandery, No. 317, Knights of St. John, will hold its regular monthly meeting this evening in St. Peter's hall at 8 o'clock. Election of officers will be held.

The newly elected officers of Clinton Chapter, No. 445, O. E. S., will be installed this evening at 8 o'clock at Masonic Hall, Wall street. Refreshments will be served following the installation. A large attendance is requested.

Kingston Lodge, No. 321, I. O. B. A., on Sunday evening at 7:30 o'clock will install the recently elected officers, at the Hebrew School Hall, Post street. It is hoped that every member will be present. Refreshments will be served.

SONS AND DAUGHTERS OF LIBERTY INSTALL OFFICERS

Kingston Council, No. 124, Sons and Daughters of Liberty, at its meeting Monday evening last held installation. Deputy Sister Schryver installed the following officers: Councillor, Ina Craver; vice councillor, Tillie Hahn; assistant councillor, Carry Rappolyea; assistant vice councillor, Louise Hahn; recording secretary, Bertha Decker; assistant recording secretary, Myrtle Brown; financial secretary, Charles Edwards; treasurer, Carrie Short; guide, Hazel Green; trustee, Marion Beardsley; inside guard, Marion Beardsley; outside guard, Helen Parslow; representative state convention, Elizabeth Hart; alternate, Sarah Roosa; Minnie Lown was appointed pianist and Bertha Decker press correspondent. Following the installation brief remarks were made by Deputy Sister Schryver of Esopus Council of Port Ewen.

DUTCHESS TO HAVE JURY COMMISSIONER.

The board of supervisors of Dutchess county have authorized unanimously for the appointment of a commissioner of jurors for the county for five years at a salary of $1,500 a year. The duty of the commissioner will be to completely revise the present jury list of Dutchess county and weed out all the names of those who have legal excuses and those who are so situated they cannot serve, or who would be excused when they appear in court and explain their reasons. Several years ago the question of creating the office of commissioner of jurors was strongly advocated in Ulster county but for some reason the matter was dropped.

Good Advice, Anyway.

A famous bishop had the trick of pronouncing "o" like "u" thus: "I am fund of hut cuffee." Once he was giving advice to a working girls' club and impressed on the members the necessity for arranging full occupation of their spare time. "Above all, girls," he said earnestly, "try by all means available to cultivate a hubby!"

Not So Painful.

"Young man," began the boss, "you told me yesterday afternoon you had an engagement with your dentist."

"Yes, sir, I did," replied the other.

"Well, I saw you at a football match."

"Yes, sir. The tall man sitting next to me was my dentist."

DIED.

COLLIER—Entered into rest, Thursday evening, January 10, 1924, Frank R. Collier, age 73 years.

Relatives and friends are invited to attend the funeral from the home of his son, George H. Collier, 50 Adams street, Sunday afternoon, at 1 o'clock. Interment in the family plot in Mt. Hope cemetery at Athens, N. Y.

HOLDCOMB—John Holdcomb in his 74th year, died at Allaben, N. Y., Friday, January 11, 1924.

Funeral services will be held from his daughter's residence, Mrs. Bertha Ott, Sunday, January 13, at 2 p. m. Interment at Shandaken Rural Cemetery.

TYLER—In this city, January 10, 1924, John Henry Tyler.

Funeral at residence, 150 Downs street, on Monday, at 2 p. m. Relatives and friends are invited. Interment in Wiltwyck cemetery.

NOONE—At rest Tuesday, January 8, 1924, at her residence, 150 Clinton avenue, Mrs. Mary B. Noone.

Funeral at the late residence, private. A requiem Mass will be celebrated at St. Francis de Sale's Church, Phoenicia, N. Y., for the repose of her soul. Interment at Phoenicia, N. Y. Arrangements by Leo V. Grogan.

VAN DEMARK—At the Kingston City Hospital, Thursday, January 10, 1924, Thomas Van Demark.

Funeral from the late residence, 99 Gage street, Monday at 2 p. m. Relatives and friends invited. Arrangements by Leo V. Grogan.

In Memoriam.

In memory of our beloved father, Frank M. Strobel, who died January 11, 1921.

Always devoted, loving and kind,
What beautiful memories he left behind.

THE CHILDREN.

Any Ambulance Any Hour
LEO V. GROGAN
FUNERAL SERVICE
Cor. Wall & Pearl Sts. Phone 540

Financial and Commercial

By Telegraph to The Freeman

New York, Jan. 11.—Steadiness marked trading at the opening of the stock market today. Fractional advances comprised all groups of stocks with the exception of the tobaccos. Tobacco Products yielding 1¾ to 64¾.

Steadiness characterized trading in the forenoon. Advances in most cases ranged from a fraction to over one point. But the most important feature was the returning stability of the industrial list, which appeared to indicate that profit taking had been fairly well completed.

Trading broadened somewhat in the afternoon, following the marking of call money rate 3¾ per cent after renewing at 4¼ per cent.

Quotations given by C. B. Halsey & co., 27 William street, New York City, branch office, Warren Building, 260-62 Fair street, Kingston, N. Y.

2:45 P. M. QUOTATIONS.

Allis-Chalmers	46⅝
American Beet Sugar	48¾
American Can	105⅛
American Car & Foundry	164¾
American Locomotive	74⅞
American Smelting & Ref Co.	59⅛
American Sugar	57¼
American Tel. & Tel	148⅝
American Woolen	78
Anaconda Copper Mining	37⅞
Atchison, Topeka & Santa Fe	98¼
Baldwin Loco	126½
Baltimore & Ohio	38⅞
Bethlehem Steel B	54¼
California Petroleum	26⅛
Canadian Pacific	149⅜
Central Leather	15½
Cerro de Pasco Copper	46¾
Chandler Motors	64
Chesapeake & Ohio	74
Chicago, Mil. & St. Paul	16½
Chicago, R. I. & Pacific	26
Cons. Gas	65¾
Corn Products	159⅞
Corden & Co.	35¾
Crucible Steel	67⅞
Erie	25¾
General Motors	151⅛
Great Northern, pfd	58
Great Northern Ore	29
Inspiration Copper	36⅞
Int. Mer Marine Pfd	32
Int. Nickel	13⅞
International Paper	59½
Kelly Spring Tire	33⅛
Kennecott Copper	35⅞
Lehigh Valley	68½
Middle States Oil	9
New York Central	102⅝
N. Y., N. H. & H	18⅞
Norfolk & Western	194¾
Northern Pacific	54
New York, Ontario & Western	18¾
Pacific Oil	50⅞
Pan American Pet. & Trans A	56½
Pan American Pet. & Trans B	54⅞
Pennsylvania Railroad	43¼
Pittsburgh Coal	
Pressed Steel Car	
Railway Steel Sp'g	
Reading	78
Rep. Iron & Steel	52¼
Royal Dutch	54¼
Sinclair Cons	35½
Southern Pacific	88½
Southern Railway	41½
St. Oil California	68⅞
St. Oil New Jersey	40½
Studebaker	103½
Texas Co	43⅜
Texas & Pacific Ry	23
Tobacco Products "A"	80
Union Pacific	130¼
U. S. Industrial Alcohol Co	70⅛
U. S. Rubber	42¼
U. S. Steel	99⅞
Utah Copper	61⅞
Westinghouse Electric	61
White Motors	54¾

Hand Organ Monkeys Are Ancient.

The Guenon, a monkey which is the companion of Italians who roam the streets with hand organs, is said to be of the species from which the ancients derived their knowledge of the simian tribes because their features are shown on the monuments of old Egypt.

River Changes Course.

A small tract of land near Evansville, Ind., lying north of the Ohio river, belongs to Kentucky. As a result of a change in the course of the Ohio river the boundary marker between Indiana and Kentucky is on the north side.

A Fellow-Feeling.

Mother—"Did you kill the rooster for tomorrow's dinner?" Son John—"No, ma; I went out there, but I thought it would be better if the poor fellow got a good night's rest first, 'cause he's got such a hard day before him tomorrow."

Vicarious Piety.

Husband (donning golf rig)—"Aren't you going to church this morning?" Wife—"No; I'm not feeling well." Husband—"Then call a messenger boy and send him. The family must be represented."—Boston Transcript.

Seven Saints.

The seven champions of Christendom were St. George for England, St. Andrew for Scotland, St. Patrick for Ireland, St. David for Wales, St. Denys for France, St. James for Spain and St. Anthony for Italy.

Preparing for Action.

"That rather elegant citizen says he has thrown his hat in the ring." "He'll have to go farther than that," remarked Senator Sorghum, "and throw his kid gloves and cane into the ash barrel."

Fighting the Gypsy Moth.

Natural enemy parasites of the gypsy moth, received from Europe and Japan, are being raised by the Department of Agriculture to stop the spread of that damaging pest.

He Would Dare Say.

Prisoner—"But I would rather tell my own story. Don't you think it would be believed?" Solicitor—"I dare say it would. It is the sort of story that carries conviction with it."

Too Gay for a Widow.

Saleswoman—"Madam, I know your husband would go wild over this hat." Customer—"Yes, and drop dead over the bill, and then I couldn't wear it."—Boston Transcript.

Society Notes

Birthday Party.

Wednesday evening Miss Hilda Kelsch entertained a number of her friends at her home in honor of her birthday. During the evening games and dancing were enjoyed. Solos were rendered by Sarah Whalen and Lillian Ahl, accompanied by Ruth Sears at the piano. Other selections were rendered by Hilda Kelsh and Marie Schrowang. Aesthetic dancing by Ruth Rorrick and Flo Relyea was also enjoyed. At midnight a luncheon was served, the table being beautifully decorated, the colors being pink and white. The guests departed in the early hours of the morning, congratulating Miss Kelsch on her excellence as an entertainer.

Van Slyke-Schoonmaker.

The first notable social event of the New Year of 1924, was the wedding of Miss Dorothy Webster Schoonmaker, daughter of Mr. and Mrs. John Davis Schoonmaker of this city and William Hoag Van Slyke of Kingston and Albany, which occurred at the beautiful Schoonmaker home on West Chestnut street on Thursday afternoon, January tenth, at four o'clock. Ropes of laurel leaves decorated the drawing room, where an altar had been improvised, with ecclesiastical hangings of red and gold brocade, lighted candles and stately cedar trees on either side. The ceremony was performed by the Rev. Gregory Mabry, rector of Holy Cross Church. The bridal party came down the winding stairway and entered the drawing room to the music of the Bridal Chorus from Lohengrin, played by a trio of string musicians from New York city. The bride who was given in marriage by her father, was indeed lovely in a gown of white satin and Dutchess lace en traine, with veil of old rose point lace, arranged in cap effect with bandeau of orange blossoms. She carried orchids and lilies of the valley. Mrs. William E. Chilton, Jr., of Charleston, West Virginia, was the matron of honor and was charming in a turquoise blue charmeuse gown, carrying Columbia roses. George W. Van Slyke of Albany was his brother's best man. Masses of white flowers and ropes of laurel and white blossoms adorned the pathway of the bridal party as they descended and later ascended the broad stairway, while pink roses added to the glow of color in the dining room. Following the serving of an elaborate collation, Mr. and Mrs. Van Slyke left for a honeymoon to be spent in the southland, and on their return they will make their home in this city. The bride who has always had a host of friends in her home city, added innumerably to their number during the war when she was actively engaged in Red Cross canteen service during the war period and later in one of the Red Cross Hostess' houses, receiving returned ex-service men. Mr. Van Slyke as the vice-president of the Van Slyke and Horton Company has a wide circle of business friends and an equally wide circle of social friends in his former home in Albany as well as in this city. Among the many distinguished out of town guests were Daniel Chester French, the sculptor of New York and Mrs. French, Mr. and Mrs. Clifford Black, Mr. and Mrs. John C. Powers, Miss Helen Price, all of New York city, the Hon. Thomas E. Benedict of Napanoch, Miss Benedict of Albany, Mr. and Mrs. Frederick Benedict, daughter and son, formerly of this city, now of Providence, L. I., Mr. and Mrs. George W. Van Slyke of Albany, Mr. and Mrs. Eckley Stearnes of New York city, Mr. and Mrs. Howard Converse, and Mrs. Rob Roy Converse of Rochester, and Mr. and Mrs. Charles Stearnes of Rochester, Mr. and Mrs. Harold Cluett of Troy, Mr. and Mrs. Livingston Miller and Mr. and Mrs. McNaughton Miller of Albany, Mrs. Gardner Cassett of Philadelphia, Mr. and Mrs. Poultney Bigelow of Malden-on-Hudson, Mr. and Mrs. Robert Whalen, Mr. and Mrs. Lyman Munson and Mr. and Mrs. Van Loan of Albany. Mrs. Edgar F. Richards, Mrs. Charles F. Cantine and Miss Tison of New York city and Mrs. R. R. Govin and Miss Mary Govin of Washington, D. C.

Poe's Raven.

Poe's "Raven" was a work of inspired genius, which Poe in his explanation of it sought to make out was mere painstaking.

Force of Habit.

Absent-minded dentist, tinkering inside the bonnet of his motor car: "Now, I am afraid this is going to hurt you just a little."

Comforting Sentence.

Probably the most comforting sentence in the Bible—which is full of comforts—is: Sufficient unto the day is the evil thereof.

Crowning Fortune.

The crowning fortune of a man is to be born with a bias to some pursuit which keeps him in employment and happiness.

Sometimes.

Some of us are so much accustomed to disguise ourselves to others, that at length we disguise ourselves to ourselves.

Very Likely.

It always has been so and probably will be that a turkey, being a luxury, will command all the traffic will bear.

Which Woman?

Says a woman: "I care not who does the thinking so long as I am permitted to do the talking."

He May Be.

A genial man may be one who enjoys fun and comfort at the expense of other men.

Not This Bar.

Even the most thirsty criminal isn't anxious to line up before the bar of justice.

TO PRESERVE WRITER'S HOME

Society Plans to Keep Birthplace of James Fenimore Cooper for Posterity.

The ghosts of Uncas, Hawkeye, La Long Carabine and all the rest of that daring company which lived and fought and died so realistically to our boyish eyes through the pages of "The Last of the Mohicans" have come back to inhabit an old house in Burlington, N. J.

In that old house, with slanting roof and little window panes barred at night by green blinds, was born 134 years ago James Fenimore Cooper, the man who made—and still makes—the American Indian a thrilling, breathing, fearsome thing to youngsters the world over.

And right next door to this old house is another, quite like it, wherein have come to stay other ghosts—ghosts of that venturesome crew of the good ship Chesapeake, who battled their victorious way through the war of 1812. In that house was born Capt. James Lawrence, whose dying words, "Don't Give Up the Ship," are known to every school lad in the land.

Though unseen, Hawkeye's spirit stood guard at the doorway a few days ago, when Burlington assembled to pay honor to the memory of Cooper and to dedicate the old home as a shrine for all who care to go and pay their tribute. Round about the quaint rooms are mementoes of the days that Cooper has made so memorable; a portion of his library, his writing desk, his chair, and the bellows that stood by the fireplace.

The house, built a few years before 1789, the year of Cooper's birth, was purchased recently by the Burlington County Historical society, of which Mrs. Charles Allen is president and Miss Alice D'Oller, a sister of the former commander of the American Legion, Col. Franklin D'Oller, is vice president.—Boston Transcript.

Gilbert Stuart's Grave.

Although for three centuries Boston Common has been immune from homes or streets, a part of it was long ago given over to a graveyard. Here is buried the artist admittedly honored as the greatest of all American portrait painters—Gilbert Stuart.

He was the son of a snuff grinder. He was honored abroad as well as at home, and gave up a triumphant career in England to satisfy an intense desire to return to America to paint a portrait of Washington. The cemetery is almost forgotten and overlooked, and the exact burial spot of Stuart is not known. But there is a tablet to his memory on the outside of the cemetery fence.

Delicious Suet Pudding.

Place three cupfuls of flour in a bowl and add to it one cupful of ground suet, one cupful of raisins, one teaspoonful of nutmeg, a pinch of ginger, half a cupful of mixed citron and lemon and orange peel, one teaspoonful of soda, one cupful of currants, half a teaspoonful of cloves, and half a teaspoonful of cinnamon. Mix thoroughly and let stand overnight. In the morning add one cupful of molasses and one pint of sour milk. Then grate one large carrot and add that. Place all in a pail, steam for three hours, and serve with hard or liquid sauce.

Objected to the Drum.

A man roomed with another who snored excessively. This was tolerated without too much grumbling, and then the offender formed the habit of kicking on the footboard of his bed. The other chap then promptly moved out.

"Sorry to lose you, old fellow," said the culprit. "I didn't think you minded my snoring."

"I could stand the saxophone," responded his friend, "but you went too far when you introduced that drum effect."

Part of the Job.

Sam was employed in a village grocery shop. He was completing his duties one night when his master's voice sounded from the head of the stairs.

"Sam, have you sanded the sugar?"

"Yes."

"And have you watered the milk?"

"Yes."

"Well, then, come upstairs to evening prayers."

He Got the Barbs.

"What is this?" asked the young husband.

"A pie," explained the young wife.

"Yes, Henry; it is a pie."

He considered this for a while and then inquired:

"What sort of a pie is it?"

"Rhubarb. What is wrong?"

"Nothing, my dear. I guess I got one of the barbs."

Had No Friends.

Two men in the hall of a theater on the first night were talking about a third, who was a few yards away, also engaged in conversation.

Said one, reflectively: "Why is Smith always with someone who hates him?"

"Well," replied the other, "you wouldn't have him always alone, would you?"

Wouldn't Look Well in Print.

"What? You say you can tell what is in other people's minds?"

"I do."

"Then you know what I'm thinking?"

"Yes."

"Then why the deuce don't you go there?"

Chance for a Comeback.

It may be true that the old home ain't what it used to be, as the song says, but some of its glory could be recovered if the girls would learn how to make real pie.—Wabash Times-Star.

Following Dr. Paul's Advice

By JANE OSBORN

(©, 1923, by McClure Newspaper Syndicate.)

Jane Trobridge had gone to Doctor Paul's office in response to a call received at the hospital where she was registered. The untrimmed blue felt hat and the long blue serge coat that would have intensified the plainness of a plain woman did not succeed in hiding the fact that Jane was very pretty. Doctor Paul, preoccupied with the cares of his profession, regarded her critically when he met her in his office, showing disappointment with what he saw.

"I asked the registrar for a very capable nurse—that is a nurse capable of handling a difficult patient. You seem very—very young. It is annoying."

"I am twenty-four," said Jane defiantly. "And I am as strong as most nurses. I have no end of endurance. But if you want some one else I can go—"

"No, no, no, no," sputtered Doctor Paul. "There is no time. You see I'm due uptown for an important consultation in 15 minutes—and the patient I wanted you to take charge of will call around in about half an hour. I wanted to be here and arrange things. Young man—overwork—nerves shot to pieces. Plenty of money—seems to be brooding about something—I imagine he is hounded with social engagements at home. The point is that he's in rather a bad way. I looked him over yesterday and have since seen his regular doctor. He was to call around for my verdict this afternoon. I think what he needs is to have a rest.

"You take the case, go home with him, keep him from getting excited but make him understand that he needs a complete rest. Also make his mother understand it. There won't be much actual nursing, but you'll need to have your wits about you in case new symptoms develop. They generally do. I had hoped to be here to explain to him that he'd need a nurse. But I must be going. Just wait here until he comes and then insist on going home with him. I guess you can manage."

With that Doctor Paul, the noted specialist, was off.

After Jane had waited for a quarter of an hour a young man arrived, but he was not, of course, the patient whom Doctor Paul had described. Jane might have known that from the ruddy glow of health on his cheeks and the steady look in his gray eyes.

"I expected to see Doctor Paul. He asked me to drop around and he'd give me the result of his examination," explained the young man and that left no doubt in Jane's mind concerning his identity.

"Doctor Paul told me about you," said Jane soothingly, a little nervously, in spite of her efforts to be calm. "He didn't tell me the name; he was in a great hurry."

"William Pelham," said the young man, looking a trifle surprised.

"Well, Mr. Pelham," said Jane wishing that she were a little taller or that her patient, whom she was supposed to "handle," were not quite so tall and stalwart. "Doctor Paul said he thought you needed a good, long rest. He would have stayed to tell you, but he had to hurry away. So I'm here to go home with you, and you must do just what I say."

"Great Scott!" said Mr. Pelham, with much concern. "Why—why, this is a surprise. I knew something was wrong, but—" Mr. Pelham now looked so agitated that Jane had no reason to doubt the fact that he was a nervous wreck.

"Don't worry, Mr. Pelham, please," she said, getting perfect control over herself as she beheld his obvious agitation. "Doctor Paul has cured ever so many cases a lot worse than yours. Only you must do just what he and I tell you to. Just you pretend that you are a little boy and I'm your governess and that I'm taking you home."

Mr. Pelham stared at her in bewilderment. "I say," he said, "this is dreadful. I'll telephone to the office—"

"You'll do nothing of the sort," said the nurse, barring the way to the telephone on the desk. "You're going to come with me and we're going to take a taxi home and forget all about the office."

William Pelham tried to push aside the little nurse who barred his way and could, of course, have done it easily. But she laid two strong little hands on his arms and looked straight into his eyes and said, "Mr. Pelham, you're going to do just what I tell you to!"

And Mr. Pelham made no resistance. How could he with such a very pretty girl holding him back and with two starry eyes looking steadily into his?

Mr. Pelham made no resistance as they rode home together in the taxi. Once inside his own home, which proved to be one of the finest in a fashionable neighborhood, Jane asked him to go to his room, making him promise not to telephone any one and to lie down for a little rest while she "looked about a bit."

William Pelham did as he was told, now beginning to be very much concerned over his apparently vanished health. Jane looked about for some member of his family, but found only servants, who explained that Mr. Pelham's mother would be back for dinner. They all showed as much surprise as well-trained, well-paid servants would over the presence of a trained nurse to look after Mr. Pelham. Having come in her uniform under her coat it was but a matter of adjusting her cap before she appeared an immaculate white linen nurse of the sort that appear in posters oftener than along the corridors of real hospitals.

Then she made her way to Mr. Pelham's rooms. She found her patient pacing the floor of his sitting room. He sighed heavily when she entered, then forgot himself and looked intently at her in unhidden admiration.

"This is terrible," he said. "Why, I'd no idea there was anything like this the matter with me. It's awful." He continued to pace the room until the nurse went gently to him and taking his arm led him to an easy chair by the window. Then she drew up a small chair beside him and pretending to stroke the hand on the arm of the chair, proceeded to feel his pulse.

"We're not going to worry about it any more," she assured him.

William Pelham laughed grimly.

"This would be rather pleasant if it weren't such a tragedy," he said.

"No, don't let's talk about it any more," she told him. "If you'd like to lie down I'll go away, or if you want to, we can talk. Tell me what are your hobbies—golf, yachting, motoring? I'm really very much interested."

And so the conversation began, and so it continued for an hour or more. Then when a servant came to tell the nurse that Mrs. Pelham had returned, William was again brought to a not very pleasant remembrance of his own critical condition.

"You go and tell mother," he told the nurse, "but break it to her gently. And you might call up Doctor Paul and tell him whether you think I am acting like a nervous wreck or not. I went to him because of the little finger of my right hand. Pinched it in a desk drawer, and my doctor said I'd injured the nerve. I wouldn't care, only it interfered with my drive at golf. But, heavens, I'd rather have it cut off than to have to give up everything this way. You telephone him and ask him whether he thinks this is doing my little finger any good. You haven't even looked at it yet."

Jane beat rather a hasty retreat to a telephone in a downstairs hall, and after a brief conversation with Doctor Paul fairly flew back to Mr. Pelham's sitting room.

"It's all a terrible mistake," she told him, blushing furiously. "The other man never turned up at all. He was too ill. Doctor Paul said to tell you to stop trying to play golf for three weeks and your finger would be all right. Oh, what do you think of me, Mr. Pelham?"

"I am sure you wouldn't let me tell you what I think," said Mr. Pelham. "I won't try to now. In the meantime let me motor you back to your home. Some time I shall insist on telling you."

The servants were sworn to secrecy. No one else, not even Mrs. Pelham, ever knew of the little affair so it was always a source of speculation among Mr. Pelham's friends to know how he happened to marry a trained nurse.

SYMBOL OF CREATIVE POWER

Scarab Is Representation of Sacred Beetle Found on Egyptian Gems and Works of Art.

A scarab is the representation of the sacred beetle found on Egyptian gems, coins, mummies, obelisks and works of art.

The appearance and rapid multiplication of beetles in the mud left on the subsidence of the Nile gave rise to the belief in their spontaneous generation, and they became the symbol of creation and creative power. In their circular shape and their bright golden tints of their wing cases they were thought to resemble the shape and luster of the sun, and thus were taken to be one of the forms in which the sun god appeared.

Scarabs were cut in stones and employed as seals and amulets. They were bored through their length so that they could be strung like beads. After the mingling of the Egyptian with other races, agnostics and Christian interpreted the meaning of these gems in accordance with their own beliefs. Those of the most ancient period, such as are found on mummies, are inscribed with the names of kings held in highest veneration. The larger of them have some short religious or historic inscription on their under side.—Detroit News.

Why Jews Ban Mixed Marriages.

Objections to intermarriage of Jews and gentiles by the Hebrews were explained by Rabbi Nathan Krass of New York city at a meeting of the State Federation, District No. 8, of the National Federation of Temple Sisterhoods, at the City club.

"The Jews are not opposed to intermarriage on race principles, but on religious ones," stated Rabbi Krass. "We believe that the Jewish race is the carrier of a divine light and that if the race disappears through intermarriage, this religious light will disappear."

Branded With Hot Poker.

Allen Fits, an employee of the Barton County (Kansas) Lumber company, was beaten and then burned with a hot poker by two unidentified men who tried to force him to sign some paper, the contents of which they refused to allow him to read. He was unconscious when discovered by a customer. The men entered, Fits told officials, and asked him if he were the manager. When he told them he was not, they replied he "would do anyway," and ordered him to sign the paper."

Use FREEMAN advertising regularly and conservatively and results will surely follow.

V. SHADER

GROCER and BUTCHER.

Phone 626. Free Auto Delivery Port Ewen and Kingston City.

44 EAST STRAND, RONDOUT.

SPECIAL FOR SATURDAY, JANUARY 12, 1924.

24½ lb. Bag Pillsbury or White Sponge Flour $1.00

New Medium State Beans 3 lbs. for 25c	Large Pkg. Rinso 25c	Best Cloverbloom Creamery Butter 58c lb.

Try Our New Blend of Coffee..27c lb. | Blue Rose Rice.9c lb.

Large No. 3 Tomatoes...15c can | No. 2 Tomatoes..10c can

New California Prunes 10-15-17c lb.	Van Camp's Tomato Soup 9c can	Home Grown Buckwheat Flour 10 lbs., 48c

Fancy Sweet Corn, Spring Brook Brand.....12½c can

Large Bottle Ulster Catsup 20c

Solid Packed Pumpkin, Sauerkraut, Succotash.....15c can

Prime Rib Roast Beef 30-32c lb.	Legs Spring Lamb 38c lb.	Legs of Dutchess County Pork 25c lb.

Stew Lamb .....20c lb. Stew Beef.....14c lb.

Thompson's Reg. Hams 25c lb.	Cala Hams, Lean 14c lb.	Forst Stockinette Hams 25c lb.

Home Made Pork Sausage, all pork.....30c lb.

Liverwurst .....25c lb.

Homemade Bologna.25c lb. Homemade Frankfurters.30c lb.

Plenty of Fresh Dressed Chickens and Home Dressed Veal.

LAST CALL!

FURS

To Purchase Your Fur Coat

OUR JANUARY SALE

Ends Saturday 10 P. M.

Our Three Best Selling Numbers:

RACCOON $120.00

FRENCH SEAL (Skunk Trimmed) 85.00

MUSKRATS at 50.00

A few Persian Paw and Broadtail Wraps at $100.00 and up.

Take advantage as this sale positively is our last until August.

Our Usual Guarantee Accompanies Every Purchase.

BANKS & RODER

272-274 FAIR ST., KINGSTON, N. Y.

EXTRA SPECIAL AT

Quality Market

CORNER GREENKILL AVE. AND SOUTH WALL ST.

FREE AUTO DELIVERY.

THE STORE THAT GIVES YOU THE BEST AT LOWEST PRICES.

'PHONE 1642-W.

MEAT		GROCERIES	
Pot Roast, lb	20c	Cloverbloom Butter, lb	58c
Rolled Roast, lb	19c	Everbest Oleo, lb	29c
Beef Stew, lb	8c	Valley Park Oleo, lb	33c
Porterhouse Steak, lb	35c	Best Coffee, lb	30c
Round Steak, lb	35c	Cream Cheese, lb	35c
Lamb Stew, lb	10c	Magnolia Milk, can	15c
Veal Stew, lb	15c	Borden's Evap. Milk, can	12c
Cala Hams, lb	12½c	Tomatoes, 2 cans for	25c
Lean Bacon, lb	22c	Large Salmon, can	14c
Thompson's Hams, lb	25c	Iceberg Lettuce	10c
Corned Beed, lb	10c	Cala. Celery, stalk	10c
Small Hams, lb	15c	Pure Cocoa, lb	10c
Pork Loins, lb	23c	Post Bran, 2 for	25c
Veal Chops, lb	30c	White Rose Tea, ½ lb	35c
Tenderloin, lb	33c	Mueller's Macaroni	12½c
Chuck Steak, lb	22c	Gold Dust, 6 for	25c
		Puffed Wheat, 2 for	25c

AROUND the NORTH POLE

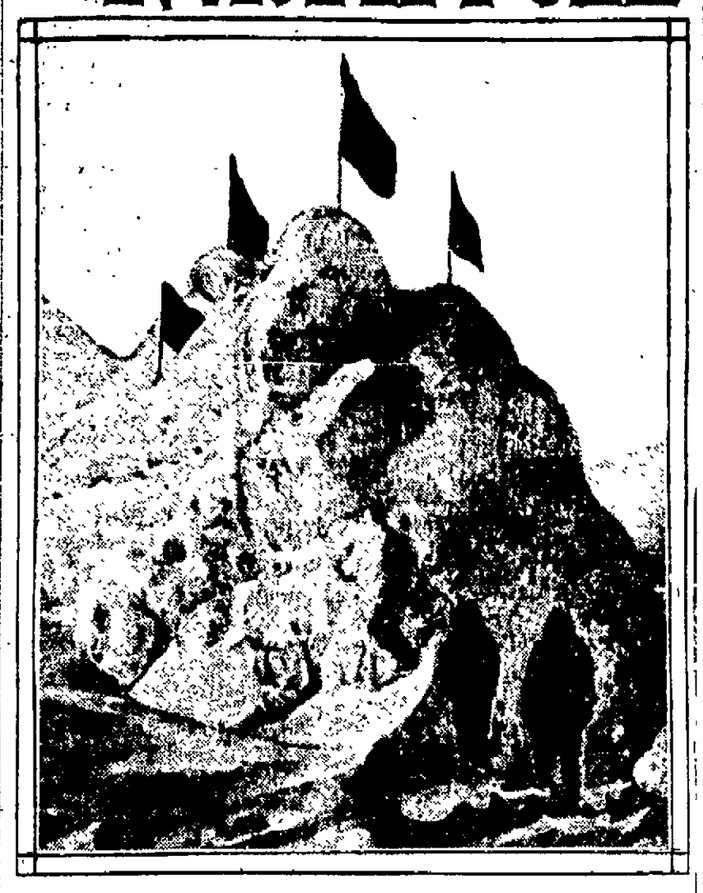

Admiral Peary's Photograph of the North Pole.

(Prepared by the National Geographic Society, Washington, D. C.)

Valuable information which may help farmers, fishermen and sailors, as well as scientific data that will materially enrich man's knowledge of his spherical home promise to flow from an extended survey of the Arctic regions. Such a survey, to be made next spring, has been ordered by Secretary of the Navy Denby with the authority of President Coolidge, and will be participated in by the National Geographic society.

The expedition is to traverse the most extensive unexplored region that remains on the face of the earth. It lies, roughly, in a large wedge-shaped slice, at the threshold of American territory, between Point Barrow, Alaska, and the North pole. This northern tip of Alaska is separated from the pole by 1,287 statute miles, and the direct path between the two cuts the center of the million-square-mile region of mystery. It is not even known whether this is an area of land or water or both.

Only the edges of the unexplored region have been skirted, but deductions have been drawn from careful observations which seem to indicate that land exists there. This conclusion has been reached by a number of observers from a study of the movement and age of ice and from tide and wave measurements. If land exists there it may harbor minerals of great value as does Spitzbergen in a comparable situation on the other side of the pole. It is entirely possible that islands, if they do exist in the unknown region, may have such an economic value that the planting of the flag of the United States there may be accounted an act of great foresight by future generations.

Animal life abounds in the Arctic, fish are plentiful, and as a multiplying population turns more and more to the sea for its food the submarine life of the Polar regions assumes ever increasing importance. Oceanic mammals, especially whales and seals, emerge into reach of mankind's habitations upon the Arctic's outskirts.

Should aircraft be used to make a reconnaissance flight over the 1,287-mile course between Point Barrow and the pole the flight will be another memorable exhibition of the navy's initiative and daring, but it will be far from the rash adventure the layman might at first imagine.

Indeed, the flyers would have some marked advantages over a similar distance across Atlantic ocean waters. The continuous daylight of a polar summer eliminates the handicap that darkness entails in the event of mechanical troubles. In an uncharted region the 24-hour day is especially helpful.

Not So Bad for Flyers.

Flyers would encounter leads of water short distances apart in much of the unknown zone. These would permit planes to alight, and would allow the use of convoy planes to bring supplies, relief, and additional personnel. The ice floes are virtually safety rafts for the flyers. In trouble, a plane alighting in the water always would be in easy reach of ice or, if under sufficient control to land on the ice, it could there make repairs or radio for relief.

The radio, of course, is a prime factor in eliminating hazard in Arctic flying.

Another important advantage the Arctic holds is the eternal calm of the waters. No high seas are ever encountered among the leads, as frequently is the case in the Atlantic.

Comfortable flying temperatures are practically certain in an Arctic summer. The weather bureau has recorded 100 degrees at Fort Yukon, Alaska. In this respect the use of aircraft gives the polar explorer a new-found advantage over the pioneers, who had to brave the extreme cold of winter to gain the benefit of unbroken ice.

Not the least important of the scientific data that may be gathered are those in regard to weather conditions, a knowledge of which would be useful in the making of weather forecasts for the United States.

Weather Data Are Wanted.

Most of our weather is not a local matter at all, but results from disturbances that originate perhaps many thousands of miles away and "drift" to us. Thus our weather bill-of-fare is made up largely of a series of moving "lows" and "highs"—regions of subnormal and abnormal barometric pressure—made familiar to many readers by the roughly circular and elliptical lines on the daily maps of the United States weather bureau. Accompanying these disturbances are winds, hot and cold "spells," and rain or snow—the chief factors that make up our weather. Forecasting weather consists largely in detecting new disturbances as they show up on the western and northwestern borders of the country, learning their characteristics, and figuring out the paths that they probably will follow because of the prevailing pressures and temperatures ahead of them.

The great majority of these "lows" seem to originate over the warm sea south of the Aleutian islands in the winter, and over the interior of Alaska during the summer while the "highs" are found farther to the east. But some of the conditions that cause them to be "built up" in those places have their birth farther north in the Polar regions, and a better knowledge of temperature, pressure and wind changes there would undoubtedly facilitate weather forecasting.

In the search for the beginnings of its weather, the United States is not concerned with the entire Polar regions. It is most concerned, it happens, with the unexplored territory which lies north of Alaska. The outstanding and dominant factor in the Arctic's contribution to the world's weather is the draining of its cold air southward. Air is "slippery" and cold air is heavy.

When a pyramid of cold air has been built up near the North pole, the upper part slides down the slope and flows off with a considerable momentum to the south. This is true all around the pole. But there are certain channels in which the flow is concentrated by mountains and land masses. One channel is down the northern arm of the Atlantic between Europe and Greenland, others are up the great river valleys of Siberia; and still others are through Bering strait, over Alaska east of the Canadian Rockies and up the Mackenzie and other valleys of Canada. It is this latter group of cold-air rivers east of Siberia alone that directly influences the weather of the United States.

Daily Radio Reports.

Temperature, pressure and wind conditions—the really vital weather factors—are not known in the region north from Alaska to the pole, and are now merely assumed for scientific purposes largely by inference from observations taken on the famous Fram drift across the Asiatic side of the Polar regions. Accurate observations of the seasonal changes of the factors made on the ground—or rather "on the ice"—would be of great value in filling out science's permanent records. Daily reports by radio for a considerable period from a ship drifting across this region or from some other sort of base established in its heart, would be of incomparably greater value practically, for they might often furnish the unknown factor that would determine next week's weather in Minneapolis, Chicago and New York.

Besides adding to the world's knowledge of the factors that bear directly on weather, a study of the unexplored regions of the Arctic would greatly expand our knowledge of ocean currents.

Use FREEMAN advertising regularly and conservatively and results will surely follow.

Imported Italian Oil, 35c, 40c, 60c, $1.25 All Sizes.

JANTLEY'S

TELE. 944-M. FREE DELIVERY. 83 N. FRONT ST.

Fancy Strawberries, Wholesale Price

SATURDAY SPECIALS!

Best Cloverbloom Butter, cut fresh from the tub, Extra Special, 52c lb.	Strictly Fresh Eggs From Woodstock, Special, 49c doz.	Home Dressed Roasting Chickens, 42c lb.
Best Granulated Sugar, 5 lbs..45c	Best Cream Cheese, lb.....35c	Pork Chops, lb 25c, 30c
3 lbs. White Rose Coffee....99c	Pure Lard, lb 15c	2 lbs Sliced Bacon 59c
4 Cans Red Salmon $1.00	Salt Pork, lb 19c	Regular Hams, lb 21c
3 Cans Tuna Fish 59c	Fancy Large Cranberries, 3 qts. for 25c	Bacon, by strip, lb 25c
Evaporated Milk.....10c	Fancy Dates, 2 lbs. 25c	Smoked Beef, lb 39c
Libby's Pork and Beans.....10c	Large California Prunes, 2 lbs.29c	Boiled Ham, lb 59c
Heinz Catsup, large 25c	Fancy Apricots, lb 25c	Frankfurters, lb 25c
Sweet Pickles, doz 20c	Turnips, Carrots, lb 5c	Bananas, doz 40c
Sour Pickles, doz 25c	Cabbage 10c, 15c	Oranges, doz 25c
6 Large Spanish Onions 25c	Sweet Potatoes, 2 lbs 25c	Grapes 25c
Clover Milk 15c	Green Peppers 5c	Apples, 4 qts 25c
Spinach, 3 qts 25c	Lettuce 18c	Grapefruit, large.....4 for 25c
String Beans, lb 25c		String Figs, 2 lbs 25c
Celery Hearts 18c		Layer Figs, lb 25c

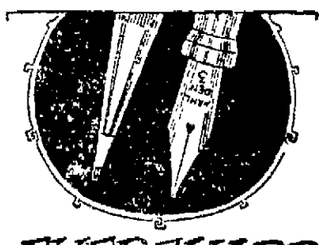

EVERSHARP matched by WAHL PEN

WORKERS—hard workers, long workers, perfect workers are Eversharp, America's foremost pencil, and Wahl Pen, the all-metal pen that holds more ink and cannot crack. Buy both—they will last you for life.

30% OFF

ON ALL

Eversharp Pencils

FREE WITH EACH PENCIL

2 ERASERS, 1 PKG. LEADS.

O'REILLY'S

530-532 BROADWAY.

Dixmude's Commander Before Last Flight.

Du Plessis de Greendan

This photograph of Lieutenant du Plessis de Greendan, commander of the ill-fated French dirigible Dixmude, the first to be received in America, was snapped just before the ship cast off on the flight that ended with her explosion over the Mediterranean and the loss of her entire personnel. The body of du Plessis de Greendan was recovered off the Sicilian coast.

IN THE AIR TONIGHT.

Radio Programs That Are Free As the Air That Carries Them.

Radio programs for tonight are:

WEAF, New York—192.

7:30 Sport talk.
7:40 -Eugenie Erganow, soprano.
7:50- Battery instruction, by George Ferness.
8:00 - The Happiness Boys
8:30 -Semeon Jurist, baritone
8:40-- Eugenie Erganow, baritone.
8:50—Semeon Jurist, baritone
9:00-10.00 -Dance orchestra
10:00—Wendell Hall, baritone

WJZ, New York—455.

7:30—Talk by Burr McIntosh.
7:50-- Current Topics.
8:00—"Keeping Fit at Sea," by Frank Wheelton.
8:20—Royal Male Quartet.
9:00—"What I Want Success to Mean to My Child," by Dr. Herman Home.
9:15—New York Symphony Orchestra; Mme. Ginannini, soloist.
10:15 —"Aviation Progress in 1923," by Frank H. Russell.
10:20—Alamac Hotel Orchestra.

WJY, New York—405.

7:30—Income tax talk by Frank Shevit:
7:15-9:00—Popular songs; New Orleans orchestra.
9:00--Marshall Bartholomew, negro plantation songs.
9:15—"Robin Hood's Forest," by Mr. Barwitz.
9:30--Marsnall Bartholomew, tenor.
9:45—"How to Cook Fish," by Mrs. Evelyn Spencer.
10:00—Piano recital.

KYW, Chicago—536.

7:50—Bedtime story.
11:00-12:30 p. m.—Midnight concert, orchestra and songs; news every half hour, night and day.

WDAP, Chicago—360.

8:00-8:30 -Dance orchestra
11:00-1:00 a. m.—orchestra.

WJAZ, Chicago—448.

11:00-3:00—Oriole orchestra; vocal and instrumental solos

WMAQ, Chicago—448.

8:30—Music memory concert.
9:30— Dance orchestra.
10:15—Music.

KDKA, Pittsburgh—326.

6:15—Organ recital.
7:15- Boy Scout meeting.
7:45—Children's period.
8:00—Market report.
8:15—Sunday school lesson for January 13, by Dr R L Lanning.
8:30—Girls' Glee Club of Carnegie Institute.
9:55—Time signals; weather forecast.

WWJ, Detroit—516.

7:00—Detroit News Orchestra, vocal recital:

WCX, Detroit—517.

6:00—Dinner concert.
8:30- Music.

WSB, Atlanta—429.

9:00-10 00—Sacred harp singing.
11:45 - Radiowl concert.

WMC, Memphis—500.

9:30—Burke's orchestra.
12:00—Midnight frolic

WCBD, Zion Ill.—345.

9:00—Comet Quartet; readings; musical glasses; vocal and instrumental solos.

WLAG, Minneapolis—417.

8.30—Lecture.
10:15—Weather report; business message.
10:30—St. James Choral Club.

WIP, Philadelphia—509.

6:00—Weather report, dance music.
7:00-7:30 -Uncle Wip- bedtime stories; roll-call

WDAR, Philadelphia—395.

7:30—Dream Daddy
7:50—Book review.
8:00--Music, talks Sarkozi Orchestra; radio play, "Jones vs. Jones;" address, "Alexander Hamilton," by George W Norris; music.
10:10 -Lanin's Dance Orchestra, songs.

WGY, Schenectady—380.

6—Produce and stock market quotations; news
6:50—Children's program
7:35—Health talk.
7:45—Selections from "Carmen."
10:30 Radio drama, "Arms and the Man."

WGR, Buffalo—319.

6:30 - Vincent Lopez Orchestra.
7:30—The day's news.
8.45—Road reports.
9:00—Baptist Church choir; vocal and instrumental solos.
11:00 —Vincent Lopez Orchestra.

Dancing at Baldwin's Hall, Eddyville. Sunday evening.—Advertisement.

Bad Beginning.

When a person begins with, "I don't want to hurt your feelings," stop him right there.

COUNTY COURT, COUNTY OF ULSTER

ETTA C. SCUDDER, nee ETTA C. HUMMELL, Plaintiff, against, DORA HIPSHER and MORRIS HIPSHER, her husband, MORRIS SZOBOWITZ and HELEN SZOBOWITZ, his wife, BENJAMIN GLASSMAN and YETTA GLASSMAN, his wife, THE FIRST NATIONAL BANK OF GRIFFIN CORNERS, LOUIS ALPRIN, MARY ALPRIN, METROPOLITAN TOBACCO COMPANY and HOSLER ICE CREAM COMPANY INC. Defendants

TO THE ABOVE NAMED DEFENDANTS: YOU ARE HEREBY SUMMONED to answer the complaint in this action and to serve a copy of your answer, or, if the complaint is not served with this Summons, to serve a notice of appearance, on the plaintiff's attorney within twenty days after the service of this Summons, exclusive of the day of service. In case of your failure to appear or answer, Judgment will be taken against you by default for the relief demanded in the complaint

Trial to be held in the County of Ulster. Dated, October 31st 1923

JOHN W ECKERT,
Attorney for Plaintiff,
Office and Post Office Address,
Ulster County savings Bank Bldg.
Kingston, N Y

To Dora Hipsher and Morris Hipsher, her husband, Morris Szobowitz and Helen Szobowitz, his wife, Benjamin Glassman and Yetta Glassman, his wife

The foregoing summons is served upon you by publication, pursuant to an order of Honorable Jos. M Fowler, Ulster County Judge dated January 9th, 1924, and filed January 10th, 1924, with the complaint in the office of the Clerk of the County of Ulster, and that the object of this action is to procure a Judgment to foreclose a certain mortgage made and executed by Morris Szobowitz to Etta C Scudder bearing date March 19th, 1920, given to secure the payment of the sum of four thousand five hundred dollars ($4,500) and interest and recorded in the Ulster County Clerk's office April 1st, 1920, in Liber 320 of mortgages at page 78, and for a sale of the premises described in said mortgage, and that all of the defendants above named be barred and forever foreclosed of all their right, claim, lien and equity of Redemption in and to said mortgaged premises, and the whole thereof, and that the premises be decreed to be sold according to law, and the premises described in the mortgage and which are sought to be sold in this proceeding are described as follows:

ALL THAT CERTAIN PIECE OR PARCEL OF LAND, situate, lying and being at or near a place called Big Indian, in the town of Shandaken, Ulster County, and State of New York, and bounded and described as follows, viz.:

BEGINNING at a point four (4) feet South from a Black Cherry tree a corner between lands of John Sutter and Mrs. Etta C. Hummell and running thence North across the main Highway leading from Pine Hill to Shandaken along lands of said John Sutter twenty four (24) rods to a hole and stones in the ground, thence running along lands of said Caroline A. Dutcher West fifteen (15) rods one and one half (1½) feet to a stake and pile of stones, thence South along lands of said Caroline A. Dutcher twenty one (21) rods to center of said highway, thence south from center of said highway along lands of Samuel C. Smith six rods and five (5) feet to a butternut tree thence east along lands of said John Sutter thirteen (13) rods and one (1) foot to the place of beginning.

ALSO ALL THAT OTHER CERTAIN PIECE OR PARCEL OF LAND, situate, lying and being at or near a place called Big Indian, in the said town of Shandaken, and bounded and described as follows, viz.:

BEGINNING at the Northwesterly corner of lands conveyed to the party of the second part by the party of the first part by deed dated April 3, 1899, and recorded in Ulster County Clerk's office April 14, 1899, in Liber 250 of Deeds at page 152 said deed being also executed by Dwain C. Dutcher and running thence southerly along the westerly line of said lands about twenty one (21) rods to the center of the highway, thence westerly along the highway thirty-five (35) feet; thence Northerly and parallel with the first described course about twenty one (21) rods to a point where the Northerly line of lands conveyed by said deed dated April 3, 1899, would intersect this course if such Northerly line was continued westerly from said Northwesterly corner, thence easterly and in a straight line about thirty-five (35) feet to the point and place of beginning.

Dated January 10th, 1924

JOHN W ECKERT,
Attorney for Plaintiff,
Office and Post Office Address,
Ulster County Savings Bank Bldg
Kingston, N. Y.

CLASSIFIED ADVERTISEMENTS

One Cent a Word

No Advertisement Less Than 25 Cents.

FOR SALE.

FOR SALE—Seasoned wood; $5 per truck load; sawed or split. H. Clearwater. Phone 862-J.

FOR SALE—Spratt's dog food and remedy, canaries, parrots and gold fish. Flower Shop, corner Broadway and St. James street.

FOR SALE Barrels and kegs, 5-10 gals. Carl G Fischer.

FOR SALE—Largest assortment of new and second hand parlor stoves, kitchen ranges, combination coal and gas ranges, heating stoves suitable for garages, churches and school houses; second hand furniture bought, sold and exchanged. M. Kaplan, 66-68 North Front street, Uptown.

FOR SALE—Photo supplies, films, plates, cameras, printing paper, etc O'Reilly, 550 Broadway.

FOR SALE—Several used upright pianos, in good condition, for sale or rent. Fred C. Winters, Clinton avenue. Phone 1113-J.

FOR SALE John F. Jelke's Good Luck Oleomargarine W. F. Johnson, agent, 84 West Pearl street. Phone 1029.

FOR SALE Canaries. Phone 1851

FOR SALE—Hot water heater Harry Neiburg, 75 Broadway

FOR SALE One hundred ft. 3" bricked in boiler. Jacob Forst Packing Co.

FOR SALE Building sand; $1.50 per yard delivered, also earth for grading. F. A. Waters, Jr., Highland avenue. Phone 1656 R

FOR SALE Leaving city, our entire stock of men's clothing new and slightly worn to be sold below cost before Jan 15, 1924. Cohen's Clothes Shop, 528 Broadway

FOR SALE Parrots Phone 1851.

FOR SALE Second hand pianos Kresig's corner Broadway and St James street.

FOR SALE Pedigreed German police dog puppies from imported stock Flower Shop, Broadway and St James street.

FOR SALE Fine hard cord wood stove or fire place lengths, delivered per wagon load. Abe Vogel est. Phone 425

FOR SALE Baby carriage 771 Broadway.

FOR SALE Holstein heifer. Call 1769-W.

FOR SALE $11 new electric heater for $6. 74 Main street

FOR SALE Ice machinery out of Knickerbocker Ice House John A. Fischer, Abeel street. Telephone 1379.

FOR SALE Perfectone loud speaker for radio, $10. 52 Clinton avenue Phone 738-J

FOR SALE Sun Oak parlor stove, 42 Furnace street

FOR SALE Selected red apples, Rome beauties, Paragon, Ben Davis $5 per barrel delivered. 50c allowance for barrel if returned. Choice potatoes, $1.60 per bushel delivered. Maple Lane Farm Phone orders, Stuyvesant Garage. Phone 1170.

FOR SALE Heavy bob sleighs, hand made ice plough with guide T. A. Waters, Highland avenue Phone 1656 R

FOR SALE Boston bull puppies from registered stock. John Cook, Lake Katrine. Phone 6 F 5.

FOR SALE Thoroughbred Airedale puppies, strong in blood. Noble, "Sovereign," "Obarang" Aristocrats of dogdom Bellevue Kennels, Dr. Nelson, owner, P. O. Box 727.

FOR SALE One second hand pipeless furnace, first class condition. Raymond Conway & Co., 635 Broadway

FOR SALE Brass and mahogany bed. Phone 2094-M

FOR SALE Healthy, vigorous, baby chicks, S. C. white leghorns, heavy laying, "Homeland Strain," none better Pleased customers our best advertisement Member International Baby Chick Association. Homeland Farm, Rosendale, N. Y

FOR SALE Thirty five leghorn pullets, laying. D Van Leuven, Port Ewen

FOR SALE Safe, roll top desk, flat desk, blasting battery. H. W. Otis, 231 Albany avenue.

FOR SALE Five tube Nutrodyne radio receiving set, complete, $147 Telephone 398-R 9 Wood street off Clifton avenue.

FOR SALE New and second hand rugs, also furniture of all kinds, sleighs, also stoves 291 Hasbrouck avenue. Phone 1490 M.

FOR SALE Fire wood, sawed and delivered, $5 truck load A. I. Brazee, Box 16, Route 1, Kingston, N. Y

FOR SALE Snyder's pure honey, 20 cents per pound in 2½ and 5 pound cans Delivered anywhere in city Telephone Wbiston 1523 M Established 1896

REAL ESTATE FOR SALE.

FOR SALE—Residence, 192 Albany avenue, 12 rooms and baths, heat, Gurney hot water; lot Albany avenue 72 feet, Tremper avenue, 130 feet. S. Cohen's Sons, Kingston, N. Y. Phone 960

"Time to Get Busy."

Seven room frame house, Foxhall avenue, water and toilet, garage, big lot, full price $3,000.00, very easy terms. See MOORE, 562 Broadway.

FOR SALE—All kinds of real estate. A. R. Elmendorf, 720 Broadway.

FOR SALE—New six room house, part improvements; lot 50x350; good location; price $4,200, easy terms. Shatemuck Realty Co. Phone 1060

FOR SALE—Our beautiful residence on account of going out of the city. 315 Wasaington avenue.

FOR SALE—Five room bungalow, all improvements, extra lot, must sell at sacrifice. See Clinton, 216 Downs street. Phone 1466-J.

FOR SALE—Real estate: Three family house, best location, Second ward, renting for $1,080 yearly, price $8,200. Two family house, one flat rents $15, second flat available for owner, asking $6,500. Gross, 574 Broadway.

"If Sold at Once."

$1,600.00 takes twelve room, frame house, bath, toilet, range, boiler, hot and cold water. About half cash. See MOORE, 562 Broadway

FOR SALE—Five room house, all improvements, finely located in central part of city, about three blocks from trolley, $3,500 on quick sale. Half cash. Box 333, Uptown Freeman.

FOR SALE—New house, six rooms and bath, all improvments, electric light, hardwood floors, garage, Price $6,500. Phone 2398-M.

FOR SALE Beautiful large cabinet Columbia phonograph, $150 size, used short time, sell for $65 with records. 114 Spring street.

FOR SALE—Building lots, near high school, on Andrew, O'Reilly and Hoffman streets; streets graded, sewer, water and gas. Inquire 1 Andrew street.

One Cent a Word

No Advertisement Less Than 25 Cents.

REAL ESTATE FOR SALE.

FOR SALE Several attractive mortgages. Gross, 571 Broadway

FOR SALE Well established country store, thriving village, railroad connections, splendid building, large stock, full prices, $6,200 Cash, $1,300. Gross, 571 Broadway

FOR SALE Webster property, 1 Stuyvesant street, eight rooms and bath, all improvements Davis & Miller, 269 Fair St.

FOR SALE New house six rooms and bath, hot water heat, hards oak floors, open grate electric lights, garage, white enamel and mahogany trim. Price $8,500; less than half cash required.Ister Realty Agency, 276 Fair street Phone 142

USED CARS FOR SALE.

FOR SALE 1922 Chevrolet touring in fine condition $275. Dodge touring, newly painted a real buy for $350. Buick touring six, perfect condition $550. Easy payments Sutliff, Inc.

HUDSON touring super six, A 1 condition, good paint, tires, upholstery, $300 It will pay you to investigate. Terms trade considered Van Motor Co. Inc., Used Car Dept., 521 523 Broadway.

FOR SALE Maxwell touring, $125 Overland touring, $90. Ford touring, $75. Dodge touring, $175. Easy payments. Sutliff, Inc.

FOR SALE 1922 Chevrolet light delivery, $250 Oldsmobile eight cylinder clubby roadster, $150 Easy payments. Sutliff, Inc.

FOR SALE 1919 Cadillac, seven passenger, touring, paint and tires good as new, $975 a real bargain $375 down, balance $61 per month Sutliff, Inc.

FOR SALE 1923 Ford coupe, like new, $250. Easy payments Sutliff, Inc.

STUDEBAKER, 1921 special six touring, reconditioned, summer and winter tops, any demonstration. If you want a real bargain here it is, $550 Time payments arranged Van Motor Co. Inc., Used Car Dept., 521 523 Broadway

FOR SALE One ton truck and two and one-half ton van, good condition, bargain. 32 Chamber street.

FOR SALE Buick six, touring, $195; Oakland touring, new tires, car in fine condition, $250; Ford runabout, $125. Easy payments Sutliff, Inc.

FOR SALE 1922 Hudson, seven passenger touring, engine good as new, $750. Easy payments Sutliff, Inc

BUICK touring, five passenger, $300 Dodge touring, real bargain, $250. Cadillac touring, winter top, excellent condition, $300 Open evenings. Van Motor Co. Inc., Used Car Dept., 521 523 Broadway.

FOR SALE Ford runabout with delivery box, $65 Phone 774 J. 11 Stanley street.

WANTED.

WANTED—Boomers and boarders; rates very reasonable. Kingston Hotel.

WANTED—Painting inside, outside work and paper hanging by roll or job. Paper furnished if desired. Jacobson, 75 Cedar street. Phone 2147.

WANTED—Painting and paperhanging. Telephone Curtis, 1600-M 160 Fair street.

WANTED Highest prices paid for men's second hand clothing. Send postal, 528 Broadway. Phone 2271-J.

WANTED—Boarders. 105 Foxhall avenue.

WANTED Painting and paperhanging. Expert workmanship. Prices reasonable. E. Longyear, Jr., 76 N. Front St. Phone 2400-J

WANTED Boomers and boarders. 171 Foxhall avenue

WANTED Painting, decorating and paperhanging Reasonable estimates. P. Pittman, 226 Wall street Phone 126 R.

WANTED Partner wanted, coal, feed, cider business. Lower the most up-to-date plant in Orange county. A $20,000 proposition. W. P. Thompson, Goshen, N. Y.

WANTED Orders to trim grapevines. Henry Fischer, 45 Newkirk avenue.

BUSINESS OPPORTUNITY WANTED—Trustworthy business man, best references, will invest $1,000 to $5,000 with services in going business needing additional capital for expansion, or would consider starting new business with experienced party, any line, having good references and some capital. "Opportunity," Uptown Freeman.

COUPLE WANTED Man, chauffeur and do chores, wife to give several hours daily to employer's household Apartments for chauffeur over garage Leave name and address under L. R. Uptown Freeman.

WANTED Seven room house, not over half mile from West Shore P. O. Box 21, Rondout station

FEMALE HELP WANTED.

WANTED Middle aged woman to take care of elderly lady. William E. Hederick, 72 Foxhall avenue.

WANTED Girl for light housework, good pay and good home. P. O. Box 306.

WANTED Girl to assist with general housework 88 Maiden Lane.

WANTED Practical nursing mornings only 123 Green street Phone 907 W.

WANTED Woman to help with housework and care for two children. Francis G Smiley, Mohonk Lake

WANTED Waitress. Fischer's Hotel. Strand.

WANTED Women to do ironing on Tuesdays and cleaning on Fridays, downtown residence. Apply by letter to 291 care Freeman.

WANTED Good all around cook, at once, woman preferred West Shore Hotel.

WANTED Some lady to help me, three mornings every week with my housework Address, Mrs. Henry F. Dunbar, Hurley Post Office. Phone 570 F 4.

WANTED Experienced chambermaid. Kirkland Hotel.

WANTED Single middle-aged woman to do plain cooking and pastry. Apply Manager, Union News Co., Restaurant, West Shore station.

WANTED—Woman to do general housekeeping for a few weeks. Phone 729-M after 5:30 p. m.

MALE HELP WANTED.

MEN—Age 18-40, wanting Ry. Station-Office positions, $115-$250 month, free transportation, experience unnecessary. Write Baker, Supt. 474 Wainwright, St. Louis.

AGENTS WANTED—Part or all time marketing a guaranteed Fuel Saving Device which saves from 10 to 25% on fuel,—either coal, coke or oil. Produces more uniform and greater heat, eliminates sifting of ashes and reduces clinkers. Suitable for households, apartments, churches, schools or large industrial plants. Easily installed. A small investment brings big returns. Get in business for yourself. If interested drop us a line and full information will follow. General Fuel Saving Corporation, Rochester, N. Y.

TO LET.

TO LET—Two or three rooms, furnished, with improvements. Apply 555 Broadway. J. L. Kiff.

TO LET—Six room house; completely furnished; all improvements. Telephone 914, 720 Broadway.

TO LET—Three room furnished flat, adults. 33 Hoffman street.

TO LET Partly furnished flat, two sleeping porches, all improvements. 33 Hoffman street.

One Cent a Word

No Advertisement Less Than 25 Cents.

TO LET.

TO LET Six rooms, all improvements. 108 North Front street Apply to janitor.

TO LET Rooms, all improvements. Inquire Baker, 55 North Front street.

TO LET Two rooms for light housekeeping with steam heat 102 Hasbrouck avenue.

FOR RENT Typewriters, Underwood, L. C. Smith, Remington, etc. O'Reilly's, 559 Broadway Phone 1569

TO LET Flat; latest improvements. Inquire Max Kline, 20 Broadway.

TO LET Four rooms. 621 Broadway. A. H. Gildersleeve

TO LET—Four room flat, near high school. Phone 1452-J

TO LET Concrete garage. Phone 1002-J.

TO LET—Flat. 10 Liberty street.

TO LET Five rooms. 20 E. Strand.

FOR RENT Five room flat, bath, light, toilet, $25 per month. 37 N. Front street. Shatemuck Realty Co., Advance Bldg. Phone 1060.

TO LET Five rooms and bath; all improvements, heat and electric light. 278 Albany avenue

TO LET Flat 21 Adams street. Inquire Marchio, 11 Hasbrouck avenue.

TO LET Flat all improvements, 102 Hone street. Inquire A. Adin, 11 E. Union St.

TO LET Store and flat, 528 Albany Avenue Inquire William C. Ryan, 69 Main street.

TO LET Five rooms, all improvements. 120 Hasbrouck avenue. Phone 201.

TO LET—Four rooms; all improvements. 13 Hone street.

FOR RENT Two office rooms, 12x18. Van Kleeck Motor & Garage, Inc., 11 N. Front street, City

TO LET Two or three unfurnished rooms for housekeeping. Phone 2216 J.

TO LET Two bright, unfurnished rooms. M. Gasool, 9 Main street.

TO LET Three rooms, unfurnished with improvements. 43 Cedar street.

MISCELLANEOUS.

MORAN BUSINESS SCHOOL, Burgevin Building, Fair and Main streets. Enter day or evening sessions—now! Catalogue free.

FURNITURE Trucks drive in 84 Smith avenue storage warehouse; inspection solicited. Telephone 204-J. Residence 213-W.

FURNITURE Storage; mouse and dust proof, all metal lined rooms; rates $3.00 to $5.00 per month Apply Stuyvesant Garage. Phone 1170.

M. Newkirk & Son, general trucking; baggage express Telephone 1801-W.

FURNITURE Storage, cost is city. Appl H. P. Carr. Phone 2358.

FURNITURE Storage; lowest price, safe and sanitary. Four story brick building John A. Murray, 32 East Strand. Phone 911.

TYPEWRITERS, cash registers and safes repaired. Van Alen Phone 1831-R.

GLAZING WORK done. Very reasonable. Prompt attention Phone Kingston 20-F 11.

FURNISHED ROOMS.

FURNISHED ROOMS—67 Elmendorf street.

FURNISHED ROOMS And board 61 Marius street near Donovan Place.

FURNISHED ROOMS—112 Hone street.

FURNISHED ROOMS—The Alpria House; exclusive rooms by the day or week. Telephone 716-J. 12 Abeel street.

FURNISHED ROOMS—Desirable furnished rooms. 180 Albany avenue.

FURNISHED ROOMS—Desirable furnished room 45 Downs street. Call evenings, or phone 378-W.

FURNISHED ROOMS—Board if desired. 110 St. James street.

FURNISHED ROOMS—59 Green street. Telephone 471-J.

FURNISHED ROOMS—Furnished housekeeping apartments. Phone 1117. 179 Wall street.

FURNISHED ROOMS—Combination bed room and sitting room; centrally located. Mrs. C. N. Reed, 45 Crown street. Telephone 1012-W.

FURNISHED ROOMS—Newly renovated, very desirable, gas and electricity. Tele. 2186-W. 101 Green Street.

FURNISHED ROOMS—123 Green Street.

FURNISHED ROOMS 79 Henry street.

FURNISHED ROOMS—All improvements, with or without board, 121 Fair street.

FURNISHED ROOMS—For light housekeeping, two large rooms with running water. Adults. 68 Green street. Phone 1585 J.

FURNISHED ROOMS—Furnished housekeeping apartments. References. 165 Wall street.

FURNISHED ROOMS Large room, improvements. Telephone 1786-M.

FURNISHED ROOMS—Board if desired. 88 Maiden Lane.

POSITION WANTED.

POSITION WANTED—Young man desires position Phone 1550-M.

POSITION WANTED—Woman with nine years experience at retail trade wishes work one or two nights each week. Can give reference. "C. V. L." care Downtown Freeman.

POSITION WANTED—A young lady wishes a position as an assistant in a retired home to assist with light work. Can furnish best of references. Address M. N. D., Uptown Freeman.

POSITION WANTED—Experienced engineer and fireman. Address, Box 820, Uptown Freeman.

POSITION WANTED Man wishing to learn butcher trade, some experience. Address, Box 821, Uptown Freeman.

POSITION WANTED—Cook in private family. P. D., Uptown Freeman.

POSITION WANTED—Domestic nurse. F. O., Uptown Freeman.

POSITION WANTED—Experienced bookkeeper and correspondent, familiar with controlling accounts, financial statements etc., able to take full charge either accounts or correspondence, is open for engagement. Whole or part time. Excellent local and New York references. "Financial," Uptown Freeman.

POSITION WANTED Practical nursing, mornings only. 123 Green street. Phone 907-W.

POSITION WANTED—First class baker on bread, rolls, cake and pastry. Address "H" Baker, Uptown Freeman.

LOST.

LOST—In Keeney's Tuesday evening, $20. Reward. Call 859.

LOST—A lap robe between 16 Brook street, Quigley's store. Finder please call 891-M.

LOST—Between Eddyville and Union Center, one truck chain, 32x1½. Max Myer, 76 West Union street.

LOST—Pair of tortoise shell rim glasses, between Kirschner's and Wonderly's or in Wonderly's store. Reward. Telephone 1213-J.

U. S. FLEETS PLAN BIG SEA "BATTLE"

Maneuvers Will Be Staged Off Panama in 1924.

PLANES FITTED WITH RADIO

The greatest and most spectacular peace-time naval engagements ever "fought" will be staged early next year off Panama and in the Caribbean sea, according to naval plans announced recently at Washington. Practically the whole effective marine fighting force of the United States will be represented in the three months of maneuvers designed to test revolutionary developments in strategy and implements of naval warfare since the close of the World war.

Plans for this vast war game have been in preparation for weeks in conferences here and at other points on the Pacific coast. These conferences, under direction of Admiral Robert E. Coontz, commander in chief of the United States fleet, were marked by the gathering and consultation of the largest number of commanding executive officers of naval establishment units that has occurred since the war.

Major problems in the complete scheme of a war enter into the plans for the winter maneuvers. These embrace attack upon land defenses, with army units participating, that is a naval fight against an army defending a fortified coast; defensive and offensive actions by army and naval units against naval units along the coast; defensive and offensive actions at sea between naval units, with the full utility of undersea and air units.

Aerial Battles Included.

There will be aerial battles, undersea battles, destroyer, fast cruiser and dreadnaught engagements, as well as landing battles in which a complete force of marines will be involved, divided into infantry, artillery, engineer, aviation and signal corps branches of that arm of the naval establishment.

New scouting cruisers, fastest naval vessels afloat, and the 16-inch gun dreadnaughts will participate among the 150 naval craft that will make up the units in these war games.

The Pacific fleet, known as the United States battle fleet, will leave this coast about January 4. This embraces the battleship divisions, the destroyer squadrons, submarine divisions, aircraft divisions and and fleet base force. Joint exercises with the army when approaching the Panama side of the canal are planned after tactical exercises between units of the naval force while steaming off the Mexican and Central American coast.

These units will probably remain at Panama for two or three days, refill with fuel, transit the canal and head for Culebra. This force is under command of Admiral S. S. Robinson.

Admiral Coontz in Command.

The Atlantic forces, known as the scouting fleet, will leave the east coast at the same time the Pacific units leave here, and upon reaching Panama will engage in a combined war game with the Pacific units. The scouting fleet consists of battleship divisions, destroyer squadrons, air squadrons, train forces and a control force and is under command of Vice Admiral N. A. McCully.

Admiral Robert S. Coontz will be in active command of the winter maneuvers.

After the naval engagements worked out by the combined fleet the warcraft will proceed together for a series of combined tactical exercises using Culebra as a base from which to operate.

Among the more important features of the maneuvers will be the part played by radio, not only for communication, but in location of the enemy. Vast strides have been made in the development of the radio telegraph, radio telephone and radio directional facilities of the naval establishment. This being the nerve center of the units when in operation, its development is of deep interest.

Aircraft to Use Radio.

A very important part of the communication and directional work, and of particular value in the spotting and direction of fire is the operation of naval aircraft using radio telephone and telegraph. Of equal importance is the development in the fleet defensive apparatus for protection against the air, and these improvements will feature the maneuvers.

During the latter part of February there will be a recreational period extending into March, when vessels of the Pacific units probably will visit ports on the eastern coast of the United States and Atlantic units will visit the West Indies and gulf ports.

The fighting craft will reassemble at Culebra in March and conduct tactical exercises until April 14, when the major war problems of the combined units will have been worked out and the forces disperse, returning to their bases for the summer programs. The battle fleet and base force will reach Panama about April 10, and arrive at San Pedro about May 5.

Some 35,000 officers and men will participate in the maneuvers, and during the recreational period the athletic championships of the navy will be determined.

Mrs. Pershing's Birthplace Marked.

On the site of a cabin near Maryville, Tenn., a marker denoting the birthplace of the mother of General Pershing has been placed by American Legion members in Tennessee.

James J. O'Reilly

Real Estate and Every Kind of Insurance
Representing Guardian Life Insurance Company of America, Founded 1860.
427 Hasbrouck Avenue.
Office 2331-J. Residence 1059-M.

BENNETT'S—

BUSY CORNER.

WEEK END SPECIALS!

NORTH FRONT AND CROWN TEL. 415 2142

HAMS Large Skins, whole or half..... 17c Knauss Regulars ..... 23c Sliced Ham, lb. 35c

RIB ROAST	VEAL	PORK	CHICKENS	LAMB	BACON
From Prime Ribs	Shoulder Roast Ulster Co. Milkfed	Fresh Trimmed Roasting Shoulders	Creve Coeur for Roasting	Stewing Cuts Spring Lamb	Small Strips of Lean Mild Cured
28c	30c	18c	42c	15c	22c

FLOUR, Pillsbury's Gold Medal, Christian's..95c
BUTTER, Best Creamery, lb.....55c
GRANULATED SUGAR, lb.....9½c
ECONUT OLEO, lb.....25c
EGGS, Strictly Fresh, Local.....50c
BEST N. Y. STATE CHEESE, lb.....35c
FORMOSA OOLONG TEA, lb.....50c
SPAGHETTI, 3 lbs.....25c
DILL PICKLES, doz.....40c

PRUNES, Sunsweet, 5 lb. carton.....75c
BUCKWHEAT FLOUR, 10 lbs.....45c
DROMEDARY COCOANUT.....17c, 33c
RAISINS, Seeded or Seedless.....2-25c
RED RASPBERRIES, can.....28c
BARTLETT PEARS, can.....29c
BLACK RASPBERRIES, can.....30c
PURE OLIVE OIL, imported, pt.....65c
ROYAL MAYONNAISE, 25c bots.....13c

ORANGES, Russet Floridas, doz.... 21c
GRAPE FRUIT, Blue Goose, 4 for..... 25c
BANANAS, Solid ripe, lb..... 10c
APPLES, for pies and sauces, 4 qt. 25c

LETTUCE, Iceberg..... 15c
PEANUTS, Fresh Roasted, lb..... 15c
DATES, New Hollows, lb..... 15c
English WALNUTS, lb..... 28c

GRAPES, White Malaga, lb..... 25c
CANDY, Choc. Creams, lb..... 25c
CELERY, Crisp Hearts, bunch..... 20c
POTATOES, Smooth Dry Cookers, pk. 49c

CORD MOPS, each.....50c
CLOTHES PINS, hardwood, 100.....25c
MOP HANDLES, each.....15c
GLASS WASHBOARDS.....75c
WHITE NAPTHA SOAP, Armour's, 6.....25c
GOLD DUST, large size.....27c
NACO, washing fluid.....15c
LUX.....10c
CLOUDY AMMONIA, qt. bot.....25c

CORN, TOMATOES.....2-25c
DEL MONTE SPINACH.....22c
LITTLE GEM PEAS, Lily Valley.....25c
TABLE BEETS, can.....15c
LILY VALLEY SUCCOTASH.....20c
EMPIRE SQUASH, fancy.....20c
CRANBERRY SAUCE, can.....25c
MONARCH KIDNEY BEANS, can.....18c
DEL MONTE ASPARAGUS TIPS.....25, 45c

SHOOT PHONE POLE IN TWO

Expert Marksmen Save Lines in Flood in Western Canada by Using Rifles.

An instance of the resourcefulness often required to keep telephone lines in successful operation—and a new justification of the title of "trouble shooter" as applied to a telephone lineman—occurred during a recent flood season in western Canada, says the Telephone Press Service.

Two telephone linemen in Alberta were suddenly faced by the question of how to save a line which was supported by a pole that rested in the bed of a swollen stream and seemed in danger every moment of being carried away by logs floating down the swift current of the river.

It was utterly impossible to reach the pole, but the resourceful linemen saved the situation by severing the pole below the cross-arms. This was accomplished with thirty-five well-directed shots from a high-powered rifle. The bullets cut the pole and left the line—with the pole top and cross-arms hanging from it—supported by the firmly set poles on either bank of the river and unmenaced by the surging waters.

Dyes Used to Color Growing Trees.

A method of coloring the wood of growing trees has been devised by a German engineer, who has been able to color the tree any shade while it is still growing. Various aniline dyes are used, which do not poison the tree or affect its growth. The entire tree, from the very ends of its roots to the topmost branch and leaf, can be colored any desirable shade within 48 hours after the solution of the dyestuff is injected into the roots.

About 50 grams of the dye are used to 20 liters of water. The sap of the tree carries the coloring matter throughout the structure.

This new development opens up many possibilities of obtaining novel and startling effects in the novelty business, and it also makes possible the perfect imitation of certain natural woods. It is reported certain Dutch and American interests are giving this process serious attention.

Voicing His Feelings.

A policeman was walking along the street, when he heard screams.

"What's up in here?" he asked a little lad who answered his knock at the door.

"Nothing, much," answered the boy. "It's only my brother Dick, and he's crying 'cause ma is cross-eyed and deaf."

"Well, well," said the officer, "what a tender feeling he must have."

"You're right, guv'nor. Ma's mending his trousers and he's got 'em on!"

Some Mexican Laws.

Certain Mexican states have an interesting law affecting burglars. The culprit in cases of petty larceny is made to repay the plaintiff by working for him so many days, the period varying according to the nature of the theft.

TODAY'S OVERWORKED WORDS

Many of Them Are Worn So Threadbare That a Dictionary Seems Needless.

The sterling qualities of the active individual nowadays must shine through his conversation, his purpose, his thought, and those he borrowed must be riveted in the hearer's mind by words which cannot be forgotten. Unfortunately many of those engaged in great purposes have lamentably failed to augment their vocabularies by reference to a book of synonyms. Thus we are suffering from the overwork of a few words, says the Spokane Spokesman-Review.

The idea now is to "sell something—an idea, a state, a climate. There must be a "selling appeal," a "sales plan," and then it is sure to "go over." It "absolutely" cannot fail. You must agree "absolutely" that the weather is good, bad or indifferent or the "efficiency" hound will put "kick" and "pep" into his arguments until you "shoot," listen and become convinced.

But having been "sold" is not enough for the builder of the "atmosphere" in which you were trapped. He will want to know—must know, in fact—your "reactions." Ah, the reaction. There is a word both subtle and enthralling. You can have reactions to a book, a piece of cheese, a miserable blowout or a bonfire. That is where the "pepful efficiency" person must check the flow of his "sales talk" long enough to listen.

So you ask him to please pass the butter and wonder why they spend time and money printing dictionaries.

Feminine Strategy.

"She said she had been studying palmistry and asked me to let her read my hand."

"And you did, of course."

"Yes, and she told me I was going to suffer disappointment in love, but would get over it and marry a poor girl."

"And what did you say?"

"What could I say? She's rich and I intended to propose to her that very evening."—Boston Transcript.

Perish the Thought!

The Poultryman—Queer those eggs I sold you didn't hatch. Are you sure the hens were on them steady?

Mr. Bluley—They were on the eggs day and night, excepting Sundays: of course, I won't permit even my hens to break the Sabbath.

Dream Stuff.

"Last night I dreamt I was married to the most beautiful girl in the world."

"Oh, George! Were we happy?"

Hardest Substance.

The hardest substance known is probably the diamond, and the next carborundum. The softest metal is mercury and the next potassium. Of the more common metals lead is probably the softest with gold next. Gold is probably the most malleable metal and silver next.

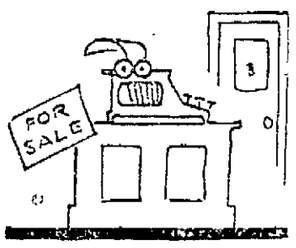

An extra typewriter to sell?
At selling things want ads excel.

READ THE WANT ADS

The Day Before

After the usual Saturday rush a group of children gathered in the drawing room for some music.

As bedtime drew near the mother said: "Now, children, choose a hymn to finish up with and then you must all say good night."

"Let's have 'Ere again our Sabbath close,' said a little girl of seven.

"Well, I think that would be more suitable for tomorrow evening," replied the mother.

"Oh, but you always air our Sabbath clothes on Saturdays," said the child.

His Last Business Deal.

The ship was settling down rapidly. The passengers and crew were rushing hither and thither. The captain alone stood calmly at his post, when he was approached by an excited old Jew, who demanded:

"Vos the ship sinking?"

"Yes."

"And all the boats vas vashed avay?"

Again the answer came: "Yes."

"Then who vants to buy a diamond ring for fourpence?"

An Imposition.

A Yorkshire farmer was asked to the funeral of his neighbor's third wife, and as he had attended the funerals of the first two, his own wife was surprised when he informed her that he had declined the invitation.

On being pressed for a reason, he said, with hesitation: "Well, you see, lass, it makes a chap feel a bit awkward to be allus accepting other folk's civilities when he never has anything of the sort to ask 'em back to."

Portable Stove for Skaters.

For coasting or skating parties an excellent stove can be made from an old metal bucket and a discarded kettle, says Popular Science Monthly. The kettle is inverted and riveted to the bucket, bottom to bottom. Holes are punched about the base of the bucket to aid combustion. A charcoal or wood fire built in the bucket will be sufficient to warm chilled hands, but will not be so hot that the stove cannot be carried from place to place by the handle.

POPE CREATES TWO NEW CARDINALS.

In this photograph is shown the recent Papal Consistory, held in the Vatican in Rome, when Pope Pius XI shown seated on his throne, raised Monsignors Galli and Lucidi to the Cardinalate.

TO ATTEND CONFERENCE OF REPUBLICAN WOMEN

Dr. Mary Gage-Day left for New York city this morning to attend the conference of the Republican Women's State Executive Committee, and approve representatives. Dr. Day will represent Ulster county. She will attend a dinner given this evening by Mrs. Courtland Nichols and at five o'clock a reception given by Mrs. Sarah Schuyler Butler, state chairman, at her home on Morningside Drive, in honor of Mrs. Henrietta Livermore, the retiring state chairman. On Saturday at noon, Dr. Day will attend the luncheon given at the Waldorf Astoria by the National Women's Republican Club, at which every state in the union is expected will be represented, making a gathering of some fifteen-hundred women. Dr. Day will return on Sunday evening and will be in her office on Monday.

DANCING

Clermont Hall, every Saturday evening.—Advertisement.

NELSON BEEF COMPANY
Meats
KINGSTON BRANCH, 306 WALL ST.

BIG SATURDAY

MEAT SALE!!

Positively the lowest prices on PRIME STEER BEEF, GENUINE LAMB, COUNTY PORK, COUNTY VEAL, POULTRY, etc. See our big displays of fresh cuts. Prices to suit every pocketbook. No Finer Quality Anywhere.

Chuck ROAST, lb. 22c	Boneless RUMP ROAST, lb. 32c
Chuck ROAST, lb. 20c	Boned RIB ROAST, lb. 35c
ROAST, lb. 16c	Fresh Ground HAMBURG, lb. 18c
ROAST, lb. 15c	Pork LOIN ROAST, lb. 24c
COUNTY VEAL, lb. 34c	FRESH HAMS, lb. 20c
Scrolle COUNTY VEAL, lb. 25c	Fresh SHOULDERS, lb. 14c
BREAST VEAL, lb. 18c	PORK CHOPS, lb. 24c
Legs GENUINE LAMB, lb. ...34c	Pure Pork SAUSAGE, lb. 25c
Loin GENUINE LAMB, lb. 20c	HEADCHEESE, lb. 15c
Shoulder or RIB CHOPS, lb. 35c	BACON by strip, lb. 22c
BREAST FOR STEW, lb. .15c	SAUERKRAUT, lb. 8c

Kingston City Library Reports

The report of Librarian Elizabeth Clarke of the Kingston City Library and that of Treasurer Frank Coykendall, as submitted at the annual meeting of the library association Wednesday night, were as follows:

Librarian's report:

I have the honor of presenting the Librarian's report of your Library for 1923.

It is a somewhat difficult task since I am necessarily not very well posted on the events of the early part of the year.

Registration.

Nineteen hundred and twenty-three (1,923) persons have been registered to draw books from the Library in 1923. This brings our number up to over 7,700—but this is, without question, incorrect. No re-registration has been made here for seven years, and probably at least 3,000 of the names on our books represent dead wood.

With the first of January 1924 we began a new registration of all persons whose cards are over three years old. This will automatically eliminate our dead numbers—and, by July, we can tell exactly how many persons are using the Library.

Additions.

We have added to the Library during 1923 by purchase 778 volumes, by gift 364, a total of 1,142. We have discarded 364 volumes—leaving us with a net increase of 778 volumes and the number of volumes in the Library 11,449. If our magazines had been bound and counted, this number would be much larger.

Circulation.

The total circulation of books and magazines for the year is 70,108—an increase over any previous year of about 10,000. There is no question that the Library is growing—The large circulation being, no doubt, due to the large numbers of attractive books added this fall. We are having many calls for up-to-date material on radios, electricity, engineering, chemical technology and books on business methods. The Library is weak on these subjects, and we should enlarge our resources along these lines.

Reference.

The record of adult visitors to the reading room is 14,164, of children 13,937—a total of 28,101. The number of persons assisted in reference work is 2,474.

The high school pupils come in throngs between 3 and 5 and our work for them is very important.

Our reference department should be strengthened by some very necessary standard books such as the "U. S. Catalogue of books in print in 1912."

In view of the great historical celebration planned for New York state in 1924, we shall need all the historical material relating to Kingston, Ulster county and the state that is available. We have already a good foundation in local history and hope to build up this department this spring.

Children's Department.

We have a serious responsibility confronting us in the care of the children who crowd our rooms at all hours. Small children should not be allowed in the reading rooms at night. The only way to meet this problem is the opening of a Children's Room with restricted hours.

Thanks to the generous offer of the Federation of Clubs to give a minimum of $200 from the proceeds of their coming entertainment for this room, we shall probably open a Children's Room on the lower floor in the spring. This will not only give us enlarged opportunities to give the children the attention they need but will also relieve the upper reading rooms.

Publicity.

Much needed publicity has been afforded the library by the courtesy of the daily papers in printing lists of new books and other items of interest.

Illustrated cards advertising the library and its opportunities have been placed in the windows of our larger stores. Results are hard to estimate but publicity of any kind always creates a certain amount of interest.

The faculty of the High School offered half the proceeds of their December plays to the library from which we shall probably receive at least $100.

Events of the Year.

A successful Library Institute was held in the Kingston Library in the spring.

Gifts.

Many valuable gifts have been presented to the library during 1923. The donors of the largest number of books are Admiral Higginson, Mrs. Watson Freer, Dr. Barnwanab, Mrs. Howard Osterhoudt, Mrs. Williams Carter, Miss Katherine Forsyth and Miss Hillman.

Thus the year has been a successful one, proved by the large increase in circulation and generally growing interest in its welfare.

Treasurer's report.

Received by the Treasurer.

From Warrants	$4,293.92
From Contributions	866.50
From Watson M. Freer Estate	1,000.00
From Membership Fees	51.00
From Fines	433.82
From State Department of Education	96.61
From Pay Copies	188.12
From Other Income	52.09
Total	$6,982.06
Unexpended balance of City Appropriation	706.08
Total amount for library maintance	$7,688.14

Disbursed by the Treasurer.

For Salaries	$3,087.60
For Janitor Service	941.50
For Books	1,145.28
For Rebinding	281.94
For Periodicals	87.86
For Repairs	143.36
For Fuel	867.99
For Light	154.21
For Telephone	35.68
For Postage, Printing and Stationery	256.97
For Miscellaneous	112.31
Total	$7,104.70
Total Balance for the Year	583.44

Cash Statement for Year ending December 31, 1923.

Balance on hand January 1, 1923	$ 487.81
Receipts for the year	6,982.06
Total	$7,469.87
Disbursements for the year	7,104.70
Balance on hand December 31, 1923	365.17
Balance of City Appropriation, December 31, 1923	706.08
Total	$1,071.25

CHILDREN TO ATTEND LECTURE BY GARLAND

So much interest is being shown by the children of the upper grades as well as high school students, in the coming Hamlin Garland as the first lecturer of the Federation Course of lectures and entertainments, that The Federation has decided to sell school tickets for fifty cents for each number of the course, which will entitle school children to seats in the gallery of the High School. The advance sale of tickets for the full course is already gratifyingly large.

Got 'Em Trained.

Mrs. A.—"And you have had the same girl for two years?" Mrs. B.—"Yes; she says she doesn't believe in changing after she has gone to the trouble of teaching a family her ways."—Boston Transcript.

OUR FINAL

CLEARANCE SALE

THE UP-TO-DATE CO.

Tomorrow—Saturday

COATS

At Drastic Reductions

The woman who has waited until now to buy her coat will find this clearance of every remaining coat a wonderful opportunity. There are 610 fur trimmed and plain coats, beautifully fashioned of the newest fabrics, now grouped for immediate clearance.

167 Coats	160 Coats	158 Coats
REDUCED TO	REDUCED TO	REDUCED TO
$14.75 & $19.75	$25.00	$39.75
Formerly $25 to $35	Formerly $39.75 to $50.00	Formerly $59.75 to $79.50

125 High Grade Coats

Reduced to $59.75

Of the Finest Cloths, trimmed with Beaver, Squirrel, Wolf and Fox

Formerly $85.00 to $125.00.

Clearance of Dresses

Exceptionally Smart New Frocks of Canton Crepe, Satin Crepe, Charmeen and Poiret Twill, suitable for every occasion.

Regular $35.00, $40.00 and $47.50 Values.

$25.00

THE UP-TO-DATE CO.

Kingston, N. Y.

OH! MAN!

Try the world's fastest Shave

TODAY

SPECIAL GOLD PLATED SET

VALET Auto Strop Safety Razor

89c

Sharpens itself

RAZOR—STROP—BLADES

89c

WILLIAM F. DEDRICK
PHARMACIST,
308 Wall St., Kingston, N. Y. Phone 800

ROGERS HEIRESS SECRETLY WEDS COUNT

Countess Salm von Hoogstraten

Miss Mary Millicent Rogers, beautiful twenty-year-old daughter of Colonel and Mrs. H. H. Rogers, of New York, and heiress to the $40,000,000 estate of her late grandfather H. H. Rogers, Standard Oil magnate, has been secretly married in the Municipal Building, New York, to Count Ludwig Salm von Hoogstraten, Austrian nobleman who fought in one of the crack Austrian cavalry regiments in the World War. The marriage was a complete surprise to her parents. The Count, who is 38, was divorced in 1912 from Baroness Frankenthal.

Live Business Men Advertise in THE FREEMAN.

Overworked muscles

Stiff and sore

You can take out ache and stiffness quickly with Sloan's Liniment. Just pat it on gently. You don't have to rub it in. The lameness will begin to pass away at once. Get a bottle at your druggist's today—35 cents.

Sloan's Liniment—*kills pain!*

Gingerbread made with

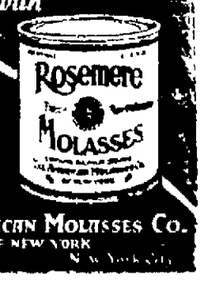

Send for Recipe Booklet

THE AMERICAN MOLASSES CO.
OF NEW YORK
100 Wall St. New York City

FRIDAY, JANUARY, 11, 1924.
Sun rises, 7:22; sets 4.53.
Weather, rain.

The Temperature.

The lowest point registered by The Freeman theromeiter last night was 39 degrees. The highest point reached up until noon today was 53 degrees.

Weather Forecast.

Washington, Jan. 11.—Rain this afternoon, probably changing to snow in north portion tonight, partly cloudy in south portion tonight; colder tonight; Saturday fair and colder; moderate cold wave in extreme north portion; south to west gales diminishing by Saturday morning.

BUSINESS NOTICES

Dr. Broberg, Graduate Chiropodist and Chiropractor, 65 St. James St., corner Clinton Ave. Hours 10 to 12 and 2 to 5. Phone 764. Lady assistant

When it's trucking, local or long distance, call 885. FINN'S baggage express, 31 Clifton avenue.

DO YOU NEED

Floor coverings layed or shades hung? Linoleums cemented a specialty. Howard Crispell, 50 Lafayette avenue. Telephone 1650-W.

The Daily Freeman is on sale at the following stands of the Schultz News Agency in New York city:
192 West 42nd street.
42nd street and Park avenue (opposite Grand Central Depot.)
30th street and Broadway (S. W. Corner.)
42nd street and Sixth avenue, (S. E. Corner.)

The Fuller Brush Man, E. P. Shea, 67 Abruyn street 656-R.

Special sale on Blankets and Factory Mill Ends. David Weil, 44 Broadway. Bargain House.

CONSTANTLY

Producing the finest lot of cut flowers and blooming plants.
VALENTIN BUREGEVIN, INC

Dr Magnus Gross,
Chiropodist.
284-286 Wall street Tel. 420.
Treats all foot ailments Open evenings. Sunday by appointment.

MAGNETIC WAVE TREATMENTS. Positively relieve rheumatism, neuritis, lumbago, etc. Also nerve and stomach troubles. Many Kingston references. E. I. FISH, Magneto-Theropist, 163 Clinton avenue. 'Phone 1772-W.

The newest and latest on Victor records. Come in and hear them. Kaplan Furniture Co., 14 East Strand Open evenings

SNYDER BROTHERS' EXPRESS. Phone 757 628 Broadway. Baggage and delivery service, moving and hauling; local and long distance.

Moving, trucking express, local and long distance. C. A. VAN DEMARK, 91 First Ave. Tel. 1091.

Strain on Human Body.

In hot weather the human body makes an extraordinary effort to adapt itself to conditions and meet the strain placed upon it. Violent overheating or great physical effort for a few hours causes the body to throw off some four liters of fluid. In other words, the perspiration secreted in a brief while is greater than the entire blood supply of the body.

BUSINESS NOTICES

STORK BROS. TAXI SERVICE. Day or night. 'Phone 2100.

Scanlon's Taxi Service.
Closed Cars. Day and Night.
Call 1838 or 1149-W.

Closed and padded moving van. Local and long distance trucking of all kinds. SHELDON TOMPKINS, 32 Clinton avenue. 'Phone 649.

PAINTING Service that Satisfies. FRANK P. MESSINGER, 14 Franklin street. Phone 713.

MOVING, TRUCKING, EXPRESS. Local and long distance. Masten & Strubel, 742 Broadway. 'Phone 2212-M.

AVOID BLOOD POISON.

Get a Safety Can Opener
Al King, agent Phone 15-J.
77 Maiden Lane.

DANCING

Every Monday night, Lasher's Hall, Saugerties. Music by Greco Brothers' Orchestra. Admission, 50 cents.

The State Window Cleaning Co., 35 Brook street, Kingston, N. Y. We clean everything under the sun. Our work is guaranteed and price reduced. 'Phone 1167-J.

PICTURE FRAMING.

Why send your favorite photos out of town to have copied or enlarged when you can have them done at home. We carry a ful line of oval frames and convex glass. Abrahams, 28 Strand. Tel. 1171-W.

Mrs. R. H. McCutcheon, licensed undertaker and embalmer, 44 Prince street. Telephone 1920.

DO YOU NEED

A new mattress, the guaranteed Ostermoor special prices quoted. If interested phone 1650-W. Crispell local agent.

Mrs. Solzmann's 100 per cent whole wheat bread at your grocer.

Parish Taxi Service. Sedans for funerals and weddings. Phone 20-W.

Leslie Electrical Store. 102½, Broadway. Phone 524-W call me for house wiring and repairing.

Call John A. Purcell, 1759-W, 130 Pearl street. Newest creations in interior decorations, over drapes, panels, lace curtains. (Window shades and rugs a specialty.) Everything in dry goods and house furnishings

HOLMES & EDWARDS
"SUPER PLATE-INLAID"
"Look, Mother! This spoon is Inlaid"
Come in and let us show you why it is
"SOLID SILVER WHERE IT WEARS"
Cordially yours,
SAFFORD & SCUDDER
JEWELERS.
310 Wall St., Kingston, N. Y.

RADIO

Visit our Radio Department and inspect all the latest ideas in parts. Our stock is complete with all tubes, wires, headsets and parts of all kinds.

Complete sets ready for immediate delivery.

SATISFACTION GUARANTEED.

M. H. HERZOG

332 WALL ST., - - - - KINGSTON, N. Y.
Phone 134.

Results in State League

At Amsterdam Thursday evening Frank Morgenweck's State League team beat the Glens Falls outfit by a 32 to 28 tally. Carl Husta led in scoring with 11 points.

The score:

Amsterdam.

	F.G.	F.P.	T.P.
C. Husta, rf.	5	1	11
Nestor, lf.	3	0	6
Powers, c.	5	0	10
Artus, rg.	2	1	5
M. Husta, lg.	0	0	0
Totals	15	2	32

Glens Falls.

	F.G.	F.P.	T.P.
Wible, rf.	4	0	8
Schmeelk, lf.	3	1	7
Brady, c.	1	0	2
Cooney, rg.	4	3	11
Pelcher, lg	0	0	0
Totals	12	4	28

Summary:

Score at half time—Amsterdam. 20; Glens Falls, 11. Fouls committed - By Amsterdam, 11; by Glens Falls, 14. Referee—Wittner.

Mercantile League Results

At the Y. M. C. A. bowling alleys Wednesday evening the following teams played regular Mercantile League matches. Kingston Trust Co. took two games from Kingston Gas & Electric Co., B team and the K. M. Silk Co., A squad took all three from the U. S. Lace Mills.

The score:

Kingston Trust Co.				
Le Fever	146	122	135	403
Hyatt	138	143	163	444
Davis	123	183	135	441
Total	407	448	433	1288
Kingston G. & E. Co.—B				
Wright	110	156	118	384
Kirschner	136	137	111	384
Haulenbeek	142	156	114	412
Total	388	449	343	1180
K. & M. Silk Co.—A				
Rice	202	164	139	505
Slawson	207	203	182	592
Boessneck	188	141	172	501
Total	597	508	493	1598
U. S. Lace Mill				
Bedford	159	167	158	484
Wendland	126	160	123	409
Alwardt	160	160	133	453
Total	445	487	414	1346

Local High School News

Frederick Gronemeyer is Elected Editor-in-Chief of Maroon—Students Getting Ready for Regents—Basketball Game Tonight.

The senior class of the local high school held a meeting the early part of the week and elected the editor-in-chief and the business manager of the Maroon of 1924. Frederick Gronemeyer was elected editor-in-chief and Clifford Smith, business manager. The factulty advisors are Miss Noone, Miss Elmendorf, Miss Easley and Mr. Cocks. The staff has not yet been completed on account of Miss Noone's absence from school.

The boys' class basketball teams are holding practice in the early hours of the morning in preparation for the class league which will start after regents.

As is usual every year, the students who are to take regents in a few weeks are beginning to worry and to cram a little. Many pupils who are not accustomed to carrying books home are now seen carrying a heavy load of books and are quite distracted.

Tonight the basketball team plays its third game against Port Jervis. The team is in fine shape and ready for action.

Phoenicia Downs East Kingston

The newly organized East Kingston basketball team lost its first game at Phoenicia Wednesday evening by a score of 25 to 13. One of the largest crowds of the season witnessed the contest. Manager McNally, of the East Kingston team, would like to hear from such teams as Tannersville and the Studebakers. The score:

Phoenicia.	FG.	FP.	TP.
Townsend, rf	1	0	2
Yerry, lf	1	0	2
Johnston, c	2	1	5
Shultz, rg	2	0	4
Ennist, lg	5	2	12
Totals	11	3	25
East Kingston.	**FB.**	**FP.**	**TP.**
E. Fox, lf	2	0	4
Burger, rf	3	0	6
Spalt, c	0	0	0
J. Fox, lg	0	1	1
Dittus, rg	1	0	2
Totals	6	1	13

Score at half time—East Kingston, 10; Phoenicia, 9. Fouls committed—By Phoenicia, 10; by East Kingston, 8. Referee—Segelken. Timer—Sangaline.

Dancing at Baldwin's Hall, Eddyville, Sunday evening.—Advertisement.

January two-two, Tuesday—
For you to remember—
Kingston Shriners' Dance and Entertainment
At the Armory.

Meet Your Friends at Eighmey's—The Popular Downtown Store

26 Broadway — S. B. Eighmey — Downtown

THE PREMIER VALUE-GIVING EVENT OF THE SEASON

Eighmey's Annual MID-WINTER Clearance Sale

A Real Worth-While Sales Event Which Includes Everything in Our Mammoth Stock of High Grade Merchandise.

Two Big Bargain Weeks Starting Wednesday, Jan. 9, and running two weeks.

20 % OFF

Just Like Buying at Wholesale. The More You Buy, The More You Save.

This Sale

Is our Annual Mid-Winter Clearance Event and the 20% off everything in stock is a feature which appeals to every one for no matter what you buy you save 20%. There has been such a demand for this sale from our customers and friends that we feel it to be an event which is appreciated and long looked forward to. Just figure out for yourself how much you can buy and how much you can save at this mid-winter clearance event.

The Plan—

Anything in our immense stock of high grade merchandise from a paper of pins to a parlor rug at a big saving. Just at a time when you may need something new for the home or some stylish apparel, the money you will save on your purchase will come handy for more warm things for the cold weather.

Buy anything you need and all you want at these attractive sales prices.

$1.00 Worth for 80c
$10.00 Worth for $8.00
$100.00 Worth for $80.00
$1,000.00 Worth for $800.00

Always at Eighmey's—More and Better Merchandise for Your Money.

ALL SALES CASH. NO GOODS ON APPROVAL.

The Coats

Every ladies' and children's coat has been reduced from 33 1-3% to 50% which prices will prevail during this sale. Should we just take off 20% we would not be giving as low a price as now. Following are the extremely low coat prices:
$7.50...values $14 to $18
$9.97.....values $18.00
$17.00..values $25 to $29
$23.97.val. $32, $35, $39
$31.97.....value $49.00
CHILDREN'S COATS
$3.75..... values $4.97
$4.97..values $6.50, $6.97
$5.97 ..... val. $8.50, $8.97. $9.50
$7.97..value $10.97, $12
$9.97....values $14., $18

DEMPSEY TO FIGHT GIBBONS IN MAY.

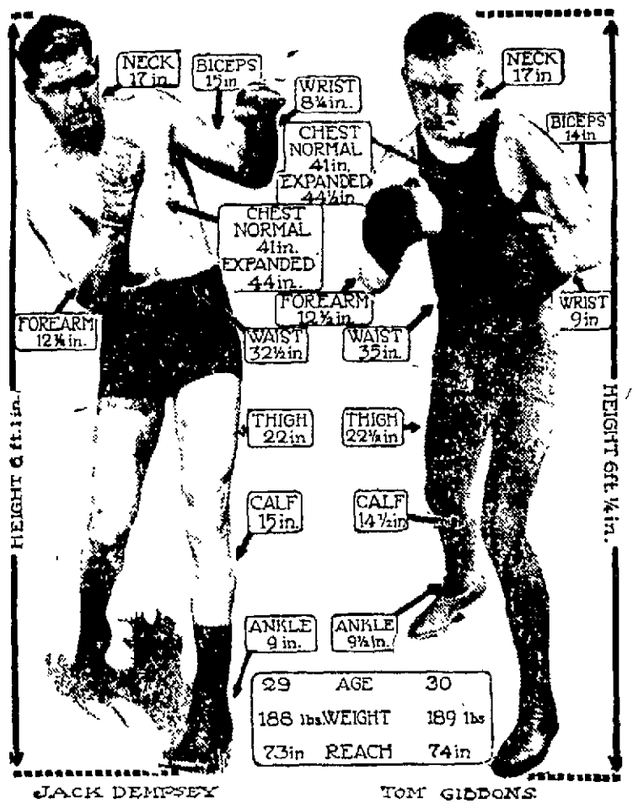

It is considered certain that Jack Dempsey will meet Tomm. Gibbons, the only man who ever stayed the limit with him since he became champion, in a championship 15-round bout in New York City the last week in May. Gibbons, meantime, will be brought East and matched with Gene Tunney and others to let the cash customers see what he can do, and to steam up interest in the fight with Dempsey. It is probable Dempsey will meet Luis Angel Firpo in New York on July 4, and take on Harry Wills, negro contender, in the same ring on Labor Day

KANTROWITZ QUINTET LOST TO SMITH FIVE

Thursday evening at the Y. M. C. A. court the Smith Five beat the Kantrowitz outfit 34 to 27. Roosa of the losing team scored 19 points.

The score:

Smith Five.	F.G.	F.P.	T.P.
Smith, f	5	0	10
Fox, f.	6	4	16
Bowers, c.	1	0	2
Bunce, g.	3	0	6
McKeon, g.	0	0	0
Kennedy, g.	0	0	0
Totals	15	4	34
Kantrowitz Five.	**F.G.**	**F.P.**	**T.P.**
Roosa, f.	8	3	19
Johnson, f.	0	0	0
Dittus, c.	4	0	8
H. Merrill, g.	0	0	0
DeGraff, g.	0	0	0
Tongue, g.	0	0	0
Totals	12	3	27

Annoying.

It is annoying to a modest man to ask anything of value from one on whom he thinks he has conferred a favor, lest he should seem to demand it as a right rather than ask it as a favor.

Afraid of Leather.

Mohammedans always look on leather with suspicion as pig's skin. The Koran, therefore, according to the most orthodox directions, is bound in cloth.

Saugerties Five at St. Mary's

Tonight at St. Mary's Basketball court the Saugerties Five will play the St. Mary's team. The visiting club has a number of first class semi-professional men from this city, Saugerties and Catskill. The St. Mary's team will use the same line-up that has been performing in the past. The big game will start at 8:45 o'clock. In the preliminary contest the junior quintet will play a local team. The usual dancing will follow the games.

Isn't It the Truth?

Just when a fellow thinks the boss can't get along without him he gets sick and finds the place running in the same accustomed order upon his return.

Stops COLDS La Grippe Influenza Pneumonia
Keep strong. Be healthy and free from winter complaints. Hill's Cascara Bromide Quinine is the quickest acting, most dependable cold remedy. What Hill's does for millions it will do for you. Get red box bearing Mr. Hill's portrait. Price 30 cents.
CASCARA BROMIDE QUININE
W. H. HILL CO. DETROIT, MICH.

SAFE DEPOSIT TALK NO. 8.

FORGETTING—

A philosopher once said that man forgets better than he remembers.

Few, if any, memories are perfect. That's why so many important and costly papers, securities, jewelry and other valuable are misplaced and lost each year.

One of our safe deposit boxes is the best aid for a careless memory. They provide "A place for everything, and everything in its place." They insure against forgetting.

Our safe deposit boxes cost less than a cent a day.

FORGET FORGETTING to see us about it.
Boxes $3.00 a year and up.

A complete and modern safe deposit department.

FIRST NATIONAL BANK OF RONDOUT
BROADWAY and STRAND.
STRENGTH—CHARACTER—SECURITY
Capital, Surplus and Undivided Profits Over Half a Million.

Genuine VICTOR Victrolas

An opportunity to secure the Victrola of your choice. This Victrola, the latest model, is here in any finish you desire, at

$100.00

OTHER MODEL VICTROLAS
$25.00 Up

Come in and let us play the latest Records for you.

Also a Complete Line of German, Jewish, Polish and Italian Records.

KAPLAN
Furniture Co., Inc.
14 E. STRAND. DOWNTOWN.
OPEN EVENINGS.

Live Business Men Advertise in THE FREEMAN.